



Redco International

**Civil Construction | Precast Concrete & Hollow core Factories | Readymix Concrete Plants
MEP Grade A, Kahramaa approved EPC contractor | Steel Cut & Bend Factory
Earthwork & Blasting | Architectural Finishes | Textiles**



- Redco International is a local Qatari company owned by H.E. Sheikh Jassim Bin Hamad Al Thani, which has been in business in Qatar in **1982**. The company's workforce is **14,000 persons** and it has about **1000 units of construction equipment** in Qatar. Redco prides itself as an experienced industrial contractor with Precast factories, Readymix plants, Steel factory and manpower in large numbers already on the ground available locally here in Qatar.
- **On-going projects worth QR. 6.0 billion in hand.**
- Redco has following business divisions:
 - **Precast Concrete & Hollow core Factories**
 - **Readymix Concrete Plants**
 - **Steel cut & bend factory**
 - **Earthwork & Blasting**
 - **Civil Construction**
 - **Architectural Finishes**
 - **MEP Grade A, Kahramaa approved EPC contractor**



GROUP STRUCTURE / KEY MANAGEMENT

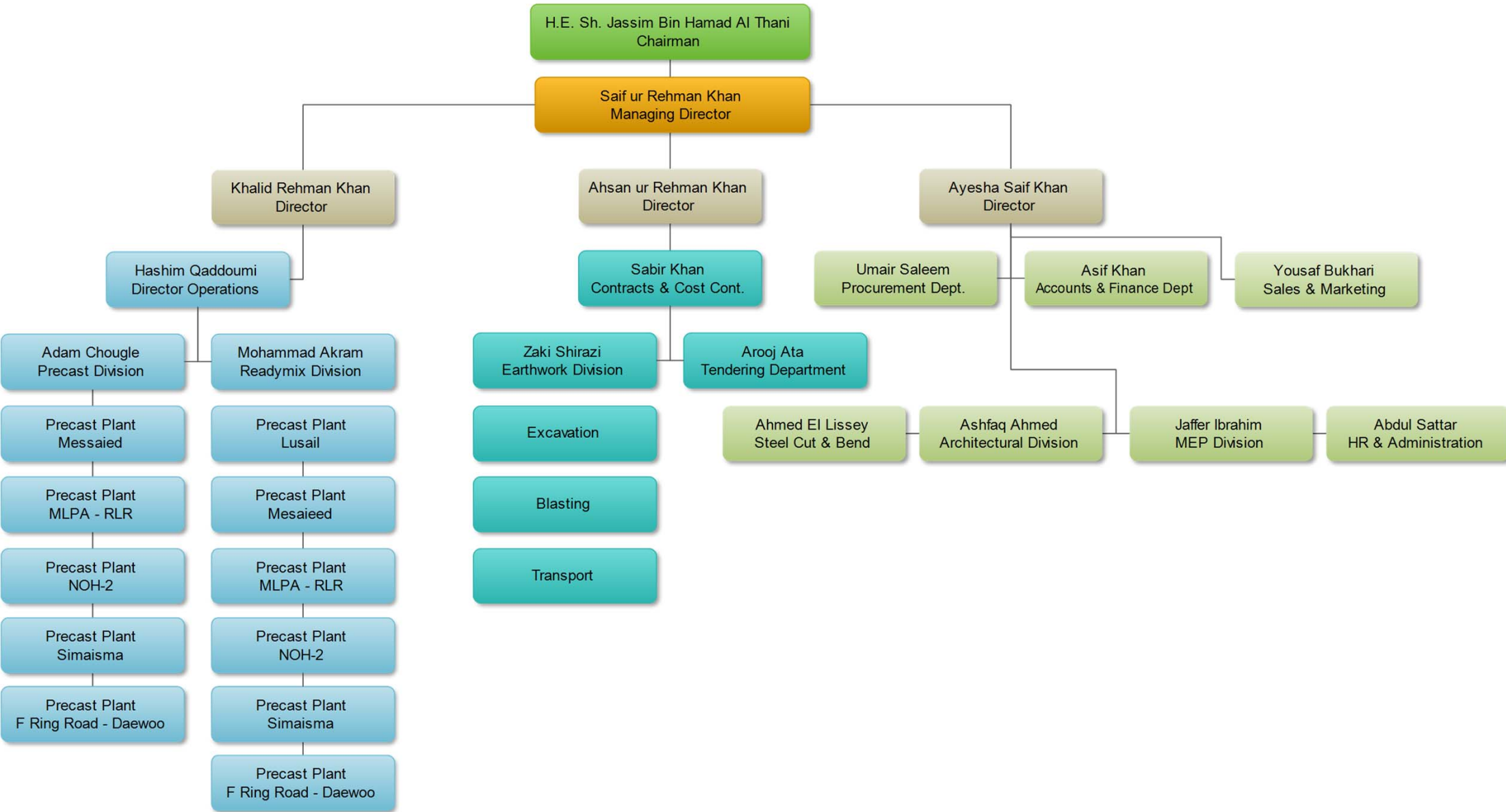



Diversity

Capability of doing business with the involvement of staff from various nations



Turn Key Solutions

In-house capability and rich experience in implementing projects from design to construction



Customer Satisfaction

Create a world class Customer Service model



Risk Management

Have successfully implemented projects involving complex logistics and construction while minimizing risks.



List of Manpower



Redco International

1	Managers	50
2	Engineers	700
3	Supervisors	1,200
4	Foremen/ Charge hands	2,700
5	Electricians	1,200
6	A.C Technicians	80
7	Pipe Fabricators	120
8	Plumbers / Pipe fitters	1,500
9	Duct Fitters / Fabricators	1,100
10	Masons	1,500
11	Shuttering Carpenters	1,100
12	Gypsum Carpenters	600
13	Steel Fixers	900
14	Tile Fixers	250
15	Glass Fixers	250
16	Painters	800
17	Drivers	170
18	Plant / Machinery Operators	350
19	Workshop Mechanics	150
20	Laborers	1,000
21	Welders	240
Total		15,960





CIVIL CONSTRUCTION



QATAR AIRWAYS CREW ACCOMODATION



Redco International

Construction of 8 nos. buildings with site area of approx 17,054 sqm and consists of B+G+7. The complex has a total of 527 apartments.



BURJ MARINA

Complete construction of B2+G+38 including MEP works.



Redco International



QATAR RAIL RED LINE ELEVATED WORKS

Complete construction including MEP works.



Redco International



QATAR RAIL RED LINE ELEVATED WORKS

Complete construction including MEP works.



Redco International



5 NO. SECONDARY & ELEMENTARY SCHOOLS

Complete construction of G+1 including MEP works



Redco International



5 NO. SECONDARY & ELEMENTARY SCHOOLS

Complete construction of G+1 including MEP works



Redco International

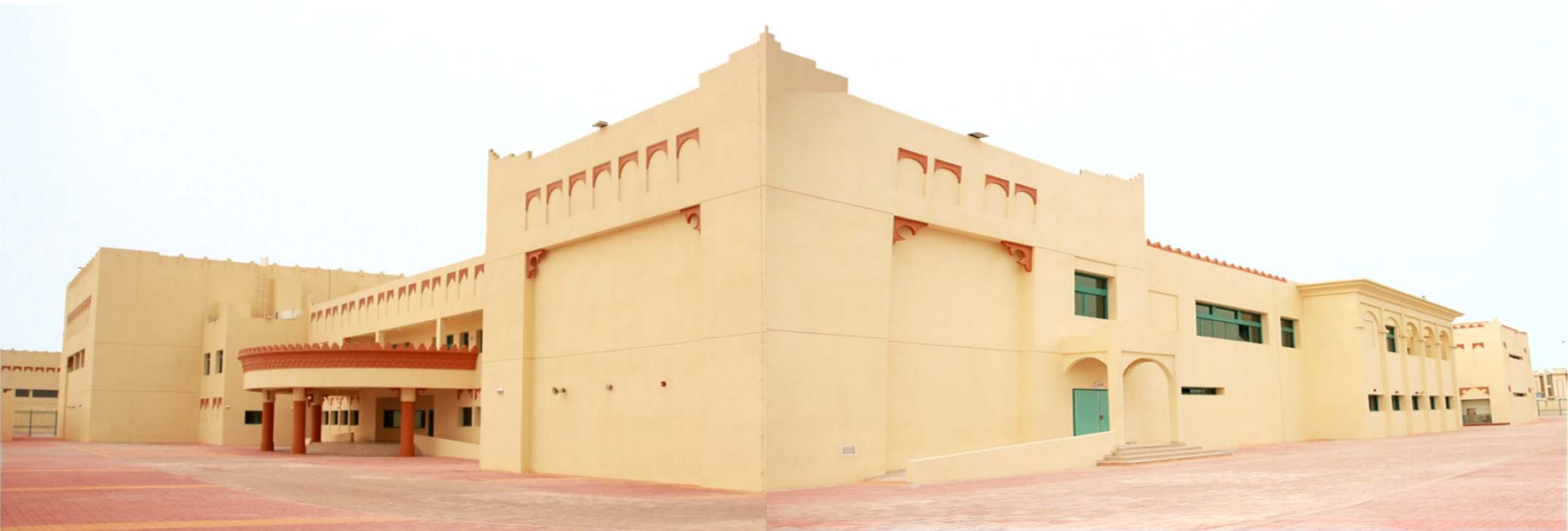

10 Nos. KINDERGARTEN SCHOOLS AROUND DOHA

Complete construction including MEP works



Redco International



QATAR AIRWAYS – NEW SIMULATOR CENTRE

A two storey extension of approximately 4,800m² gross floor area with extension of the car parking facilities and associated external works.



Redco International



LUSAIL DEVELOPMENT PROJECT

CP-1 Main & Lateral Tunnel CP1, Completed in 12 Months



Redco International



LUSAIL DEVELOPMENT PROJECT

CP-1 Main & Lateral Tunnel CP1, Completed in 12 Months



Redco International



TANKER SEWAGE RECEIVING PLANT SYSTEM



Redco International

The project consists of a onshore 619 m. pipeline extending from a junction pit to the pump station, a 1.082 m. on-shore shorewards pipeline, and an offshore pipeline, extending around 2500 meters long, with the outlet diffuser at the end



TANKER SEWAGE RECEIVING PLANT SYSTEM



Redco International

The project consists of a onshore 619 m. pipeline extending from a junction pit to the pump station, a 1.082 m. on-shore shorewards pipeline, and an offshore pipeline, extending around 2500 meters long, with the outlet diffuser at the end



SUBSTATION 11 & 66KV & SW1 AT LUSAIL DEVELOPMENT PROJECT

Construction of Storm Water Pumping Station and 66Kv Substation works (Civil Works)



Redco International



12 NOS DEPARTURE GATES AT DIA

Civil Construction



Redco International



Hamad International Airport T1 Station



Hamad International Airport T1 Station



Hamad International Airport T1 Station



Education City Spine Underpass project



Redco International



Education City Spine Underpass project

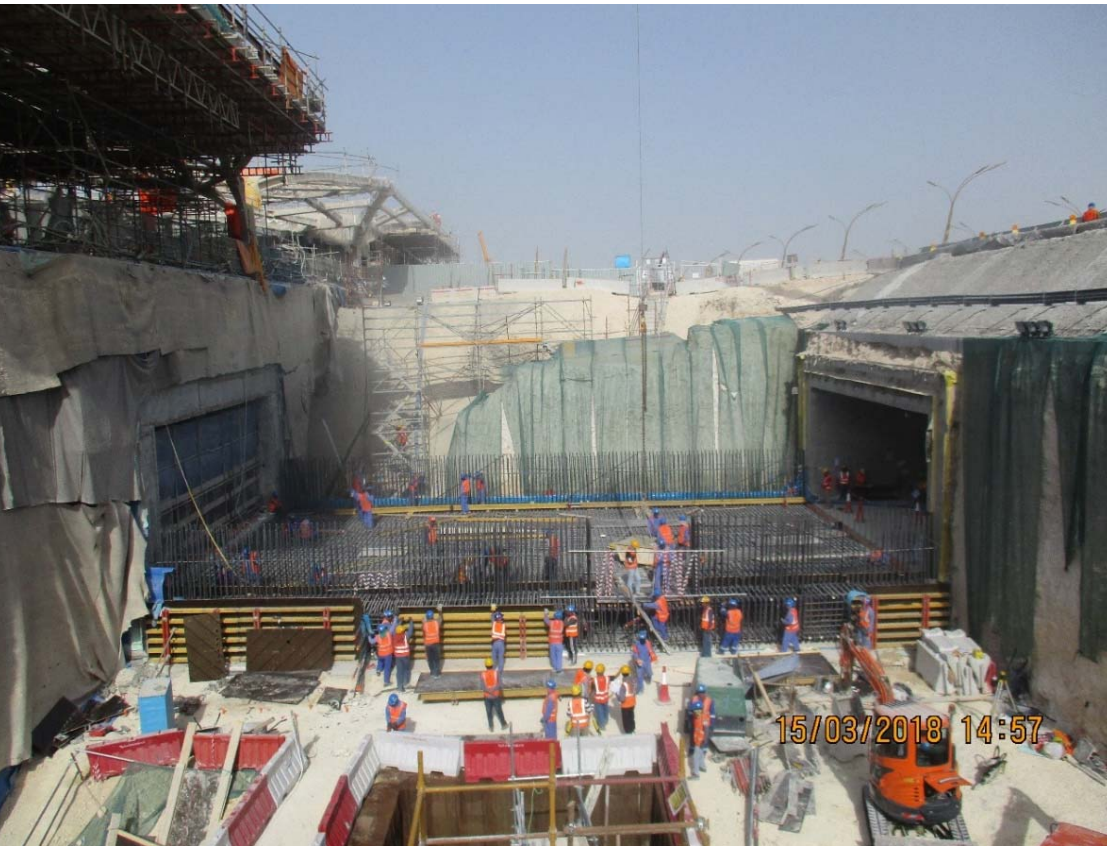



Vent City Project



Redco International

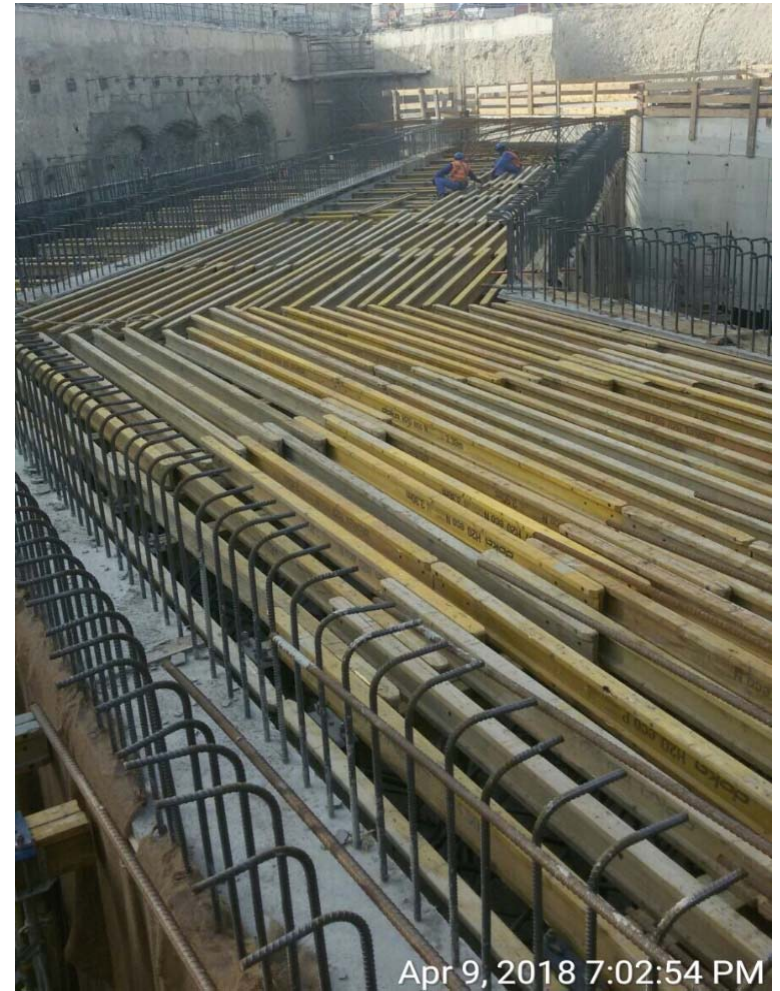
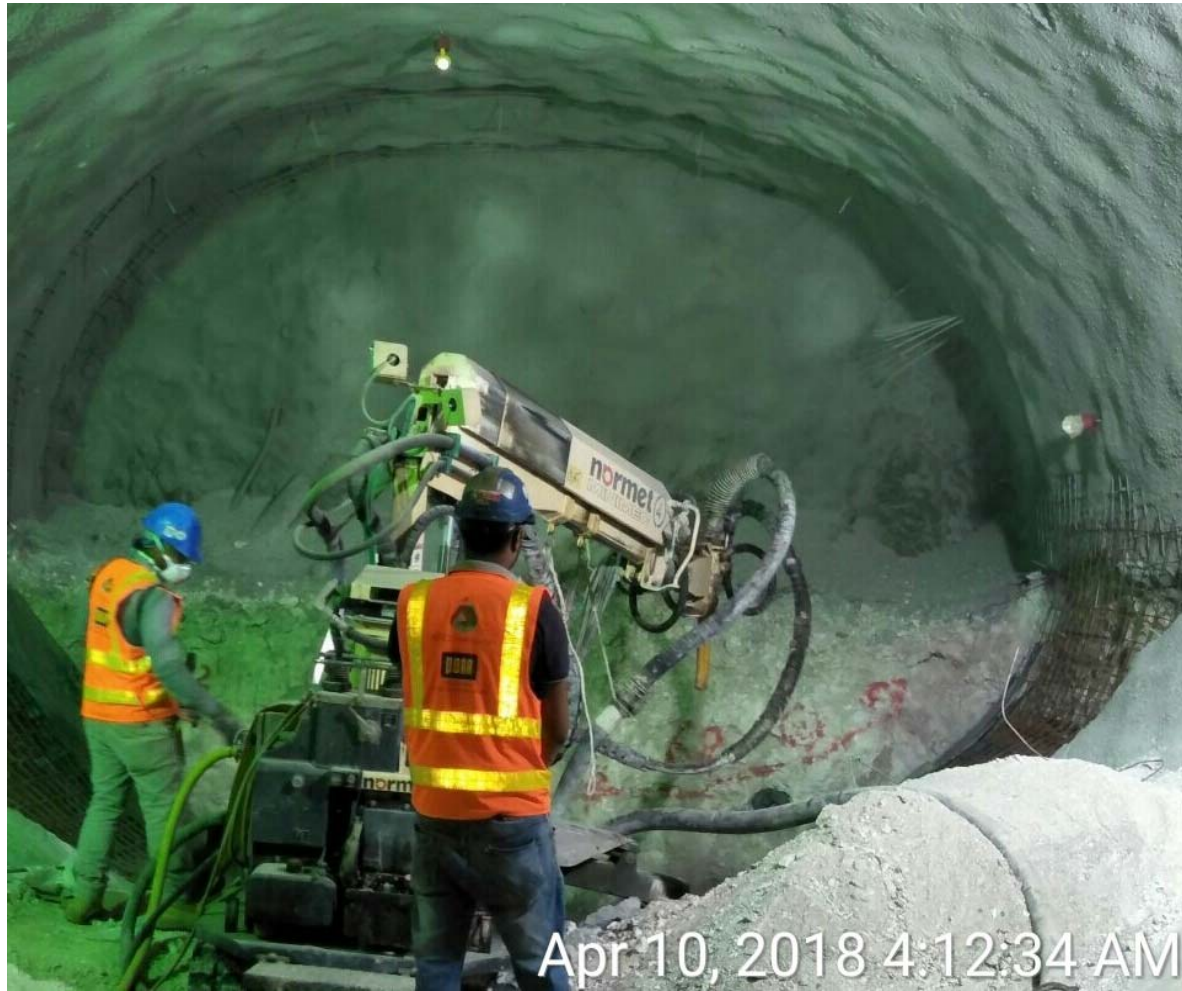

Vent City Project



Redco International



Vent City Project

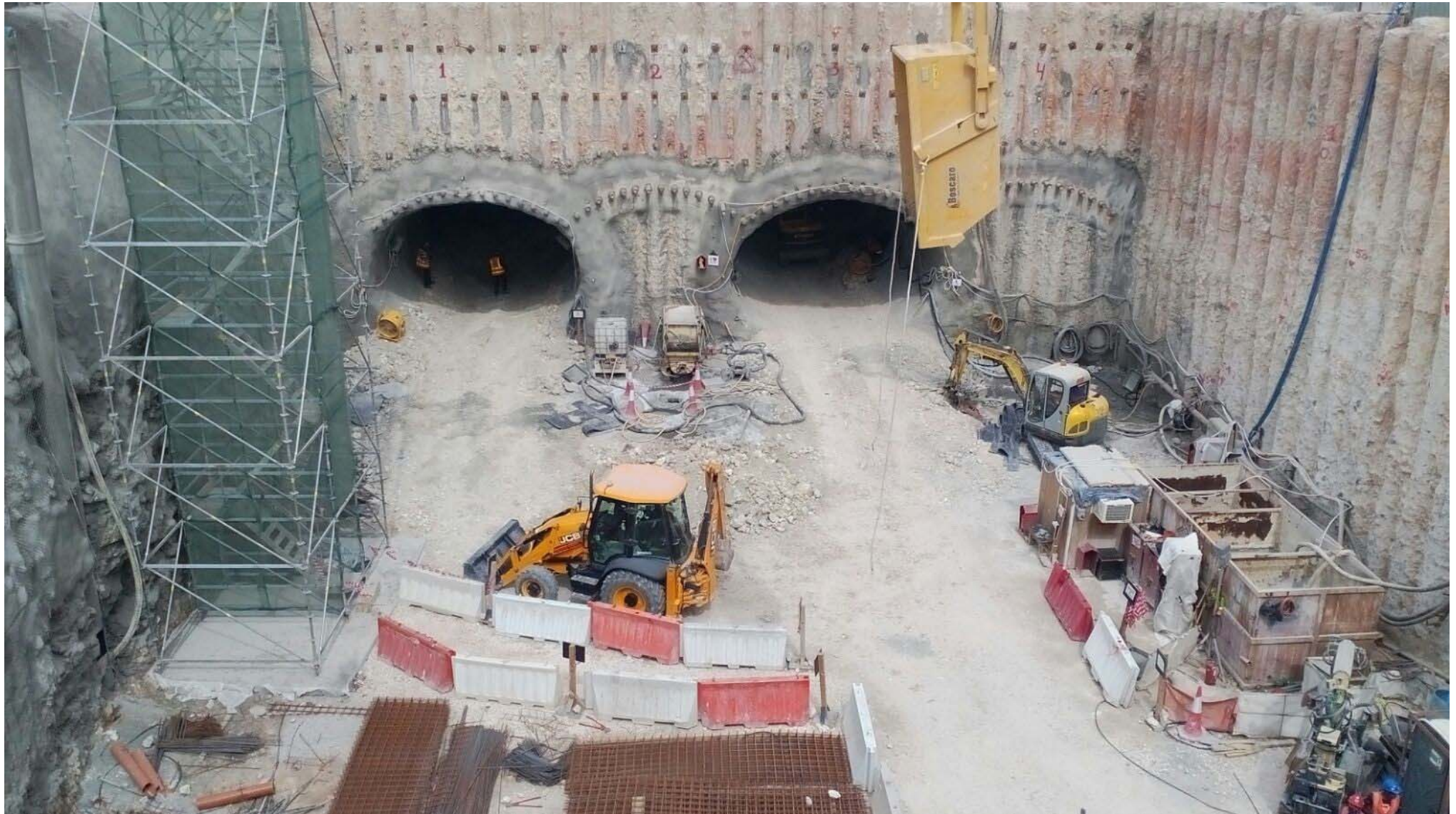

Al Khor Expressway



Redco International





PRECAST & HOLLOWCORE



PRECAST PLANT

REDCO PRECAST FACTORY AT MESAIEED

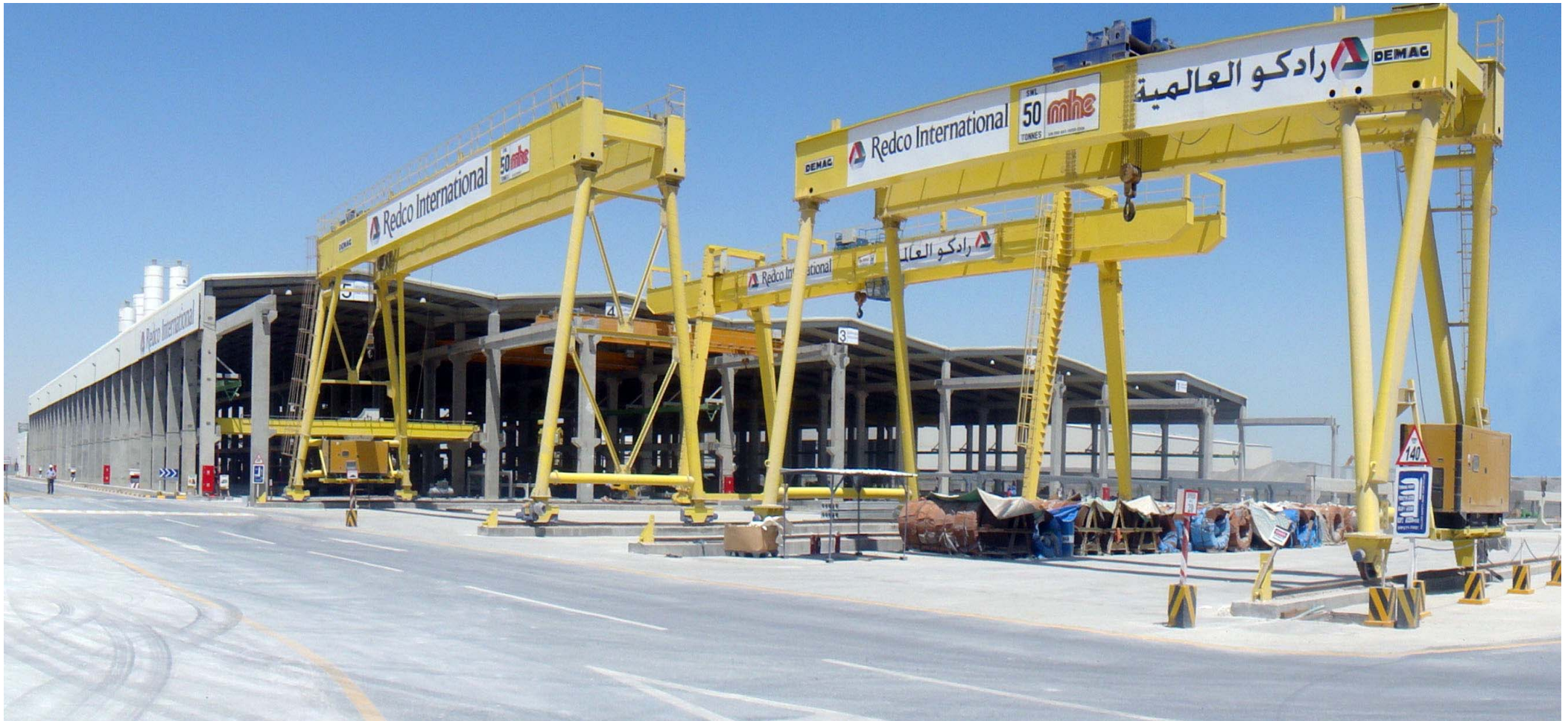

PRECAST PLANT

REDCO PRECAST FACTORY AT MESAIEED



PRECAST PLANT

REDCO PRECAST FACTORY AT MESAIEED



PRECAST PLANT

REDCO PRECAST FACTORY AT MESAIEED



PRECAST PLANT

REDCO PRECAST FACTORY AT NOH2



PRECAST PLANT

REDCO PRECAST FACTORY AT NOH2



PRECAST PLANT

REDCO PRECAST FACTORY AT NOH2



PRECAST PLANT

REDCO PRECAST FACTORY AT MPLA AREA



PRODUCTION OF PRECAST ELEMENTS FOR VIADUCT OF ABOUT 2.5 KM - RLNEAG PROJECT



PRECAST PLANT

REDCO PRECAST FACTORY AT MPLA AREA



PRODUCTION OF PRECAST ELEMENTS FOR VIADUCT OF ABOUT 2.5 KM - RLNEAG PROJECT



PRECAST PLANT

REDCO PRECAST FACTORY AT F RING ROAD – DAEWOO PROJECT



PRECAST PLANT

REDCO PRECAST FACTORY AT SIMAISMA – TEKFEN PROJECT



READYMIX CONCRETE PLANT

READYMIX CONCRETE PLANT AT MESAIEED



HOLLOWCORE

HOLLOWCORE SLAB



PRECAST



Redco International

PRECAST GIRDER



HOLLOWCORE

ELEMATIC EXTRUDERS & CUTTING MACHINES AT MESAIEED



DOHA ASIAN GAMES VILLAGE

45 buildings completed in 8 months



Redco International



BANANA ISLAND RESORT

Precast Concrete Elements & Pile Works for Villas



Redco International



BANANA ISLAND RESORT

Precast Concrete Elements & Pile Works for Villas



Redco International



CONSTRUCTION OF 10 KG SCHOOLS

Complete construction of 10 No. Kindergarten Schools in Doha & Villages, including Precast Boundary Wall, Civil, Electrical & Mechanical Works Completed in 18 Months



Redco International



LUSAIL DEVELOPMENT PROJECT

Retaining Wall and Revetment Works - Manufacture, Supply and Erection of Precast Concrete Blocks for Retaining Wall and Revetment Works completed in 14 Months



Redco International



DEVELOPMENT OF BARZAN CAMP – PHASE I

Production, Supply and erection of precast boundary wall of 8.0km (columns & panels) for development of Barzan Camp completed in 10 Months



Redco International

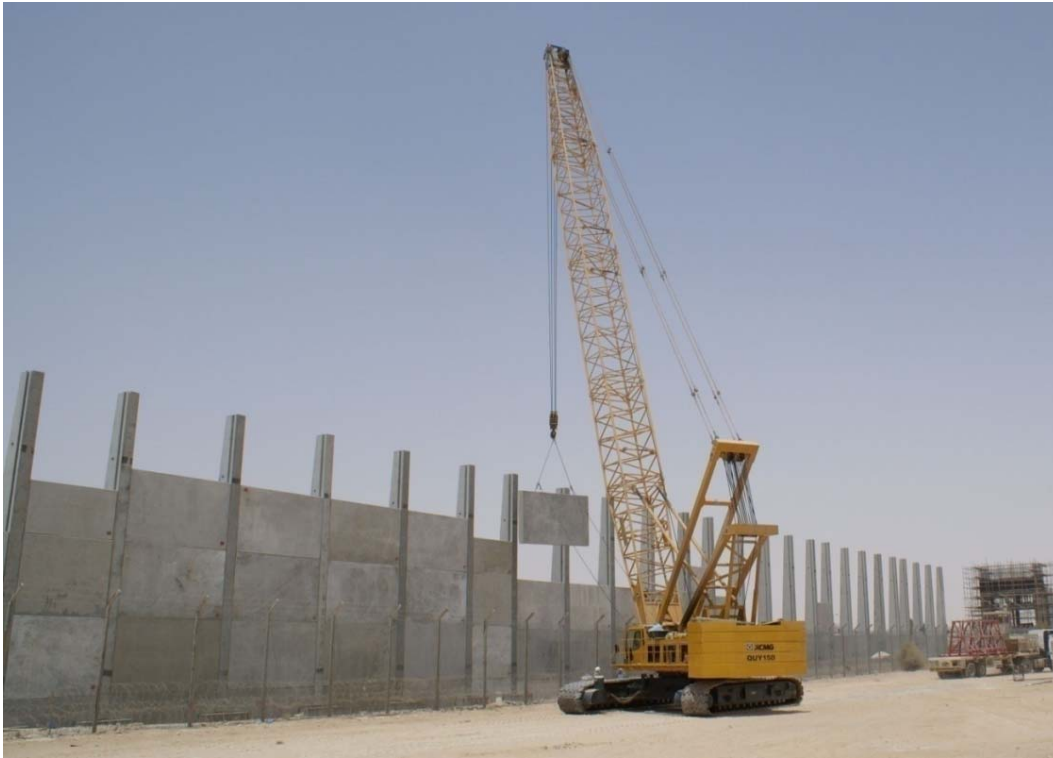

PRECAST BOUNDRY WALL PROJECTS



Redco International



KAHRAMAA CENTRAL WORKSHOP



RESERVOIR PROJECT – DUHAIL



144 NO. VILLAS AT AL KHOR

Construction of 144 No. Villas at Al Khor for Sheikh Khalid Bin Hamad Abdullah Jassim Al Thani, Completed in 12 Months



Redco International



TOURIST APARTMENT BUILDING

Construction of Tourist Apartment Building B2+G+14, Completed in 12 Months



Redco International



QAPREFAB PROJECT

Construction of 23 buildings (1G + 2F+ stair case), Completed in 18 Months



Redco International



BARWA CITY - PHASE 1 PROJECT

Construction of 18 No. Building Units at Barwa City. Production, Supply and Erection of Precast Concrete, Completed in 18 Months



Redco International



QP FINANCIAL DISTRICT

6 Storey Precast Car Parking, Completed in 6 Months



Redco International



DOHA MALL COMMERCIAL COMPLEX

Production, Supply and Erection of Precast Columns, Beams and Hollowcore Slabs and Insitu concrete of Stairs, irregular walls, Strings and Ramps



Redco International



STUDENT HOUSING - EDUCATION CITY - QF

Construction of Male & Female Housing Units, Completed in 8 Months



Redco International



DOHA FESTIVAL CITY, 2300 IKEA

Production, Transportation, Erection of Columns, beams & Hollow Core Slab Elements



Redco International



DOHA FESTIVAL CITY, 2300 IKEA

Production, Transportation, Erection of Columns, beams & Hollow Core Slab Elements



Redco International



KAHARMAA SUBSTATION BOUNDARY WALL

Construction of Boundary Wall, Completed in 6 Months



Redco International



BOUNDARY WALL FOR ZOO

Construction of Boundary Wall, Completed in 6 Months



Redco International



TEXAS A&M COLLEGE PROJECT

Precast Works, Completed in 10 Months



Redco International



AL MIRQAB TWIN TOWERS

Precast Works, Completed in 12 Months



Redco International



VIVA BAHRIA TOWERS AT PEARL QATAR



Redco International

Precast Works for VB10, 11, 17, Completed in 18 Months



CONSTRUCTION OF PUBLIC HOUSING VILLAS

Construction of 65 Villas, Completed in 6 Months



Redco International



MALL OF QATAR

Production, Supply and Erection of Precast Columns, Beams and Hollow core Slabs and Inside concrete of Stairs, Retaining walls.



Redco International



MALL OF QATAR

Production, Supply and Erection of Precast Columns, Beams and Hollow core Slabs and Inside concrete of Stairs, Retaining walls.



Redco International



SOAQ WAQIF CAR PARK

Production, Supply and Erection of Precast Columns, Beams, Stair case, Ramp, Lift Shaft, Stair Flights, Hollowcore slabs



Redco International



AL BIDDA UNDERGROUND CAR PARK

Production, Supply and Erection of Precast Columns, Beams, Stair case, Ramp, Lift Shaft, Stair Flights, Hollowcore slabs



Redco International



National Orbital Highway Project



Redco International

Precast Bridge girders installation



Qatar Rail Red Line Elevated Project



Redco International

Precast Bridge girders



Khalifah Stadium Energy Center Building

Precast Column, beam, hollow core.



Redco International



Doha Festival City

Precast Concrete Cladding



Redco International



RAYYAN STADIUM



Redco International

Raker beam, Bleacher step, Vomitory wall, Precast Stairs



RAYYAN STADIUM

Raker beam, Bleacher step, Vomitory wall, Precast Stairs



Redco International



Al Khor Expressway

Precast wall



Redco International





READYMIX CONCRETE



READYMIX CONCRETE PLANT

READYMIX CONCRETE PLANT AT LUSAIL DEVELOPMENT PROJECT



READYMIX CONCRETE PLANT

REDCO READYMIX – TRANSIT MIXERS



READYMIX CONCRETE PLANT

REDCO READYMIX – CONCRETE PUMPS



SUPPLY OF CONCRETE AT LIGHT RAIL TRANSIT TUNNEL - LUSAIL

Supply of Readymix concrete



Redco International

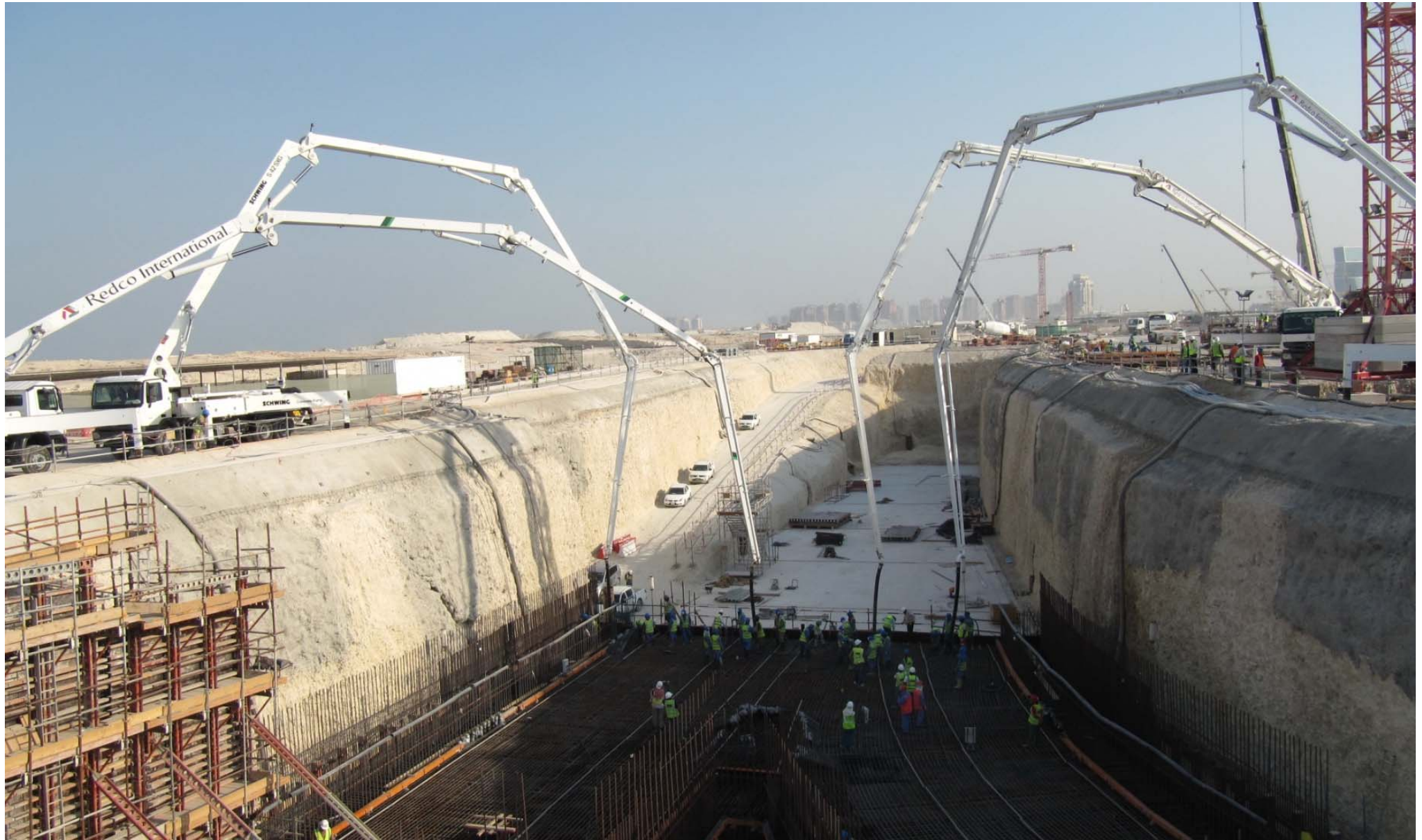

SUPPLY OF READYMIX FOR UTILITY TUNNEL PROJECT – CP1

Supply of Readymix concrete



Redco International

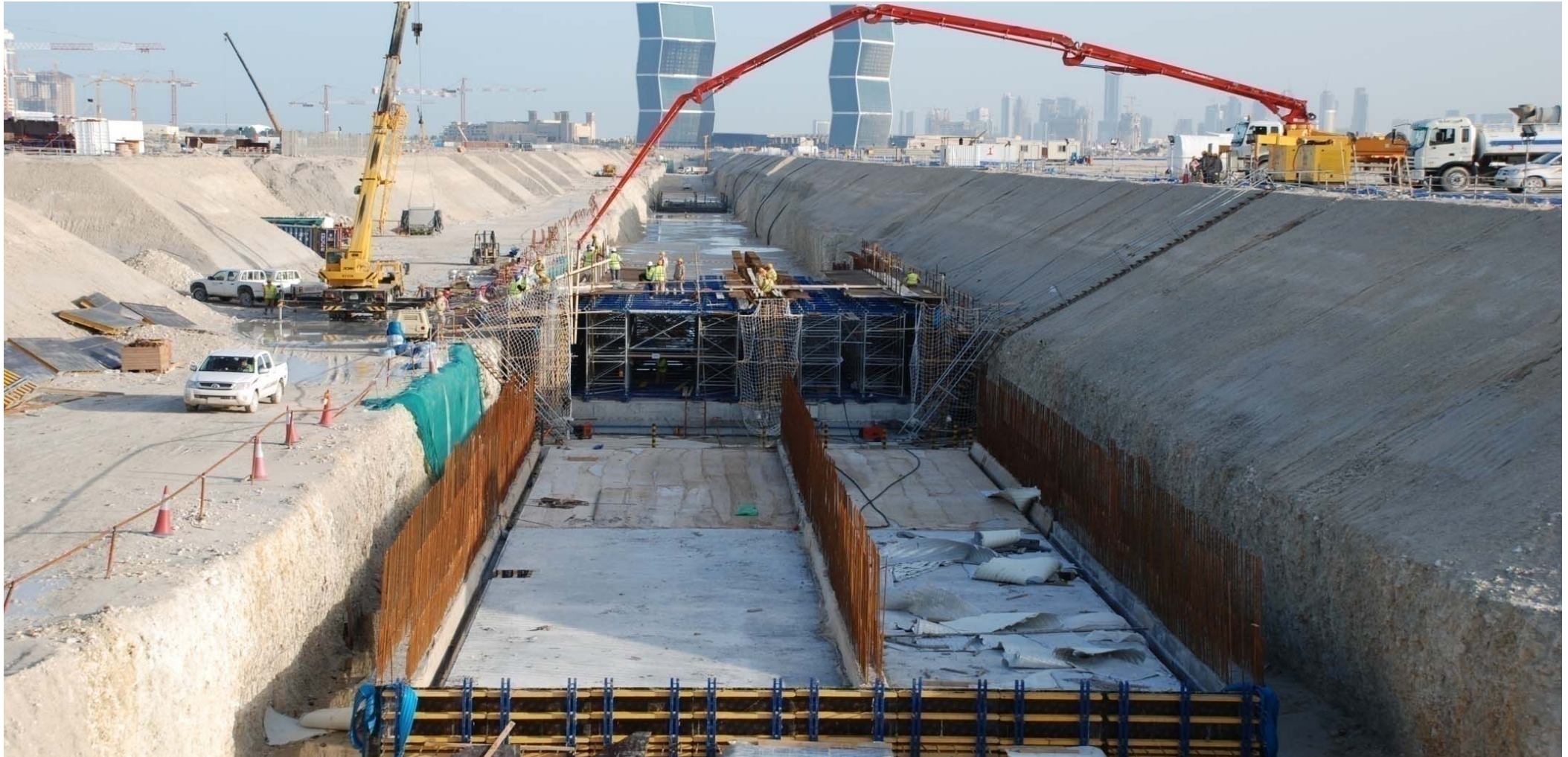

MUSHEIREB HEART OF DOHA PROJECT

Concrete Works for Raft Foundation for Phase 1B & 1C.



Redco International



MUSHEIREB HEART OF DOHA PROJECT

Concrete Works for Raft Foundation for Phase 1B & 1C



Redco International

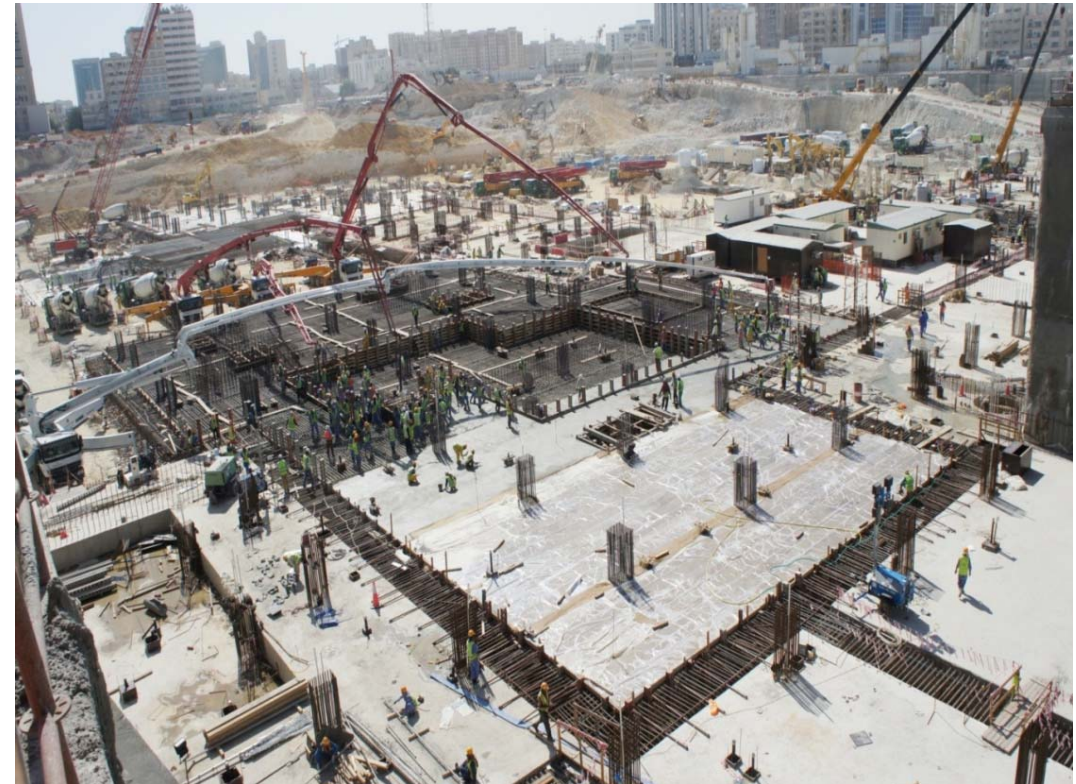

SUPPLY OF READYMIX CONCRETE AT LUSAIL DEVELOPMENT PROJECT

Concrete works for CP1 & SW1 at Lusail, Completed in 6 Months



Redco International



SUPPLY OF CONCRETE AT BURJ MARINA



Redco International

Supply of concrete using Stationary pump



REDLINE NORTH ELEVATED AND AT GRADE



Redco International

Supply of concrete for Piers foundations



REDLINE NORTH ELEVATED AND AT GRADE



Redco International

Supply of concrete for construction of Piers





EARTHWORK & BLASTING



LUSAIL DEVELOPMENT PROJECT

Rock drilling , Blasting & Excavation



Redco International



QATAR ENTERTAINMENT CITY

Rock drilling , Blasting & Excavation



Redco International



QATAR ENTERTAINMENT CITY

Rock drilling , Blasting & Excavation



Redco International



BARWA CITY PHASE - 1

ENABLING WORKS



Redco International



BARWA CITY PHASE - 1

ENABLING WORKS



Redco International



BARWA CITY PHASE - 1

ENABLING WORKS



Redco International



BARWA CITY - INSTALLATION OF GEO MEMBRANE

ENABLING WORKS



Redco International



LUSAIL DEVELOPMENT PROJECT

Deepening of Lagoon – CP12 Construction of Central Outfall, Completed in 8 Months



Redco International



LUSAIL DEVELOPMENT PROJECT

Deepening of Lagoon – CP12 Construction of Central Outfall, Completed in 8 Months



Redco International

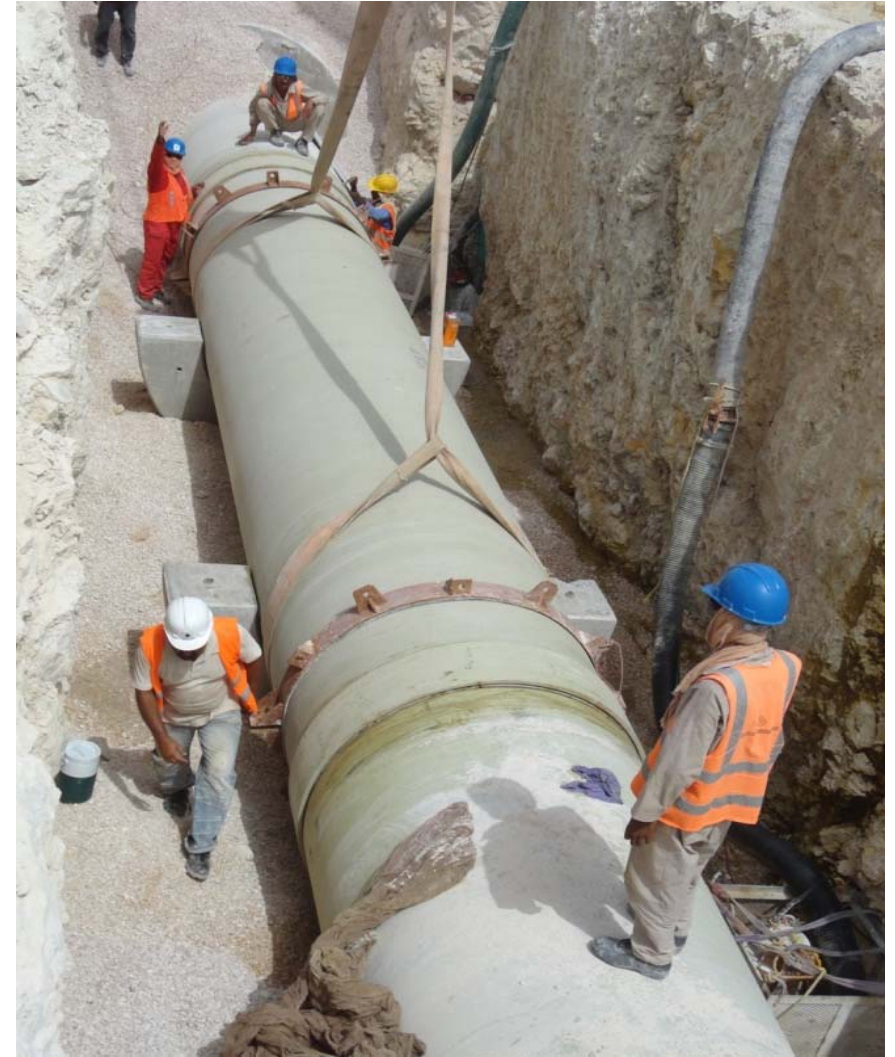

LUSAIL DEVELOPMENT PROJECT

Deepening of Lagoon – CP12 Construction of Central Outfall, Completed in 8 Months



Redco International



PUMPING MAINS FOR DOHA NORTH SEWAGE TREATMENT



PUMPING MAINS FOR DOHA NORTH SEWAGE TREATMENT



CONSTRUCTION OF TEMPORARY BUND

Lusail Development Project



Redco International



DEWATERING SEDIMENTATION TANKS AND LAGOON AT LUSAIL

Lusail Development Project



Redco International



DEEPENING OF LAGOON

Lusail Development Project



Redco International



MUSHEIREB HEART OF DOHA PROJECT

PHASE 1B/1C RAFT PACKAGE



Redco International



THE ISLAND PROJECT

Excavation work



Redco International



THE ISLAND PROJECT

Excavation work



Redco International



CP1 PROJECT - LUSAIL

Backfill using long boom



Redco International



DOHA FESTIVAL CITY

Excavation works



Redco International



GRADE STATION FOR LRT STATION AT LUSAIL

Excavation and back filling



Redco International

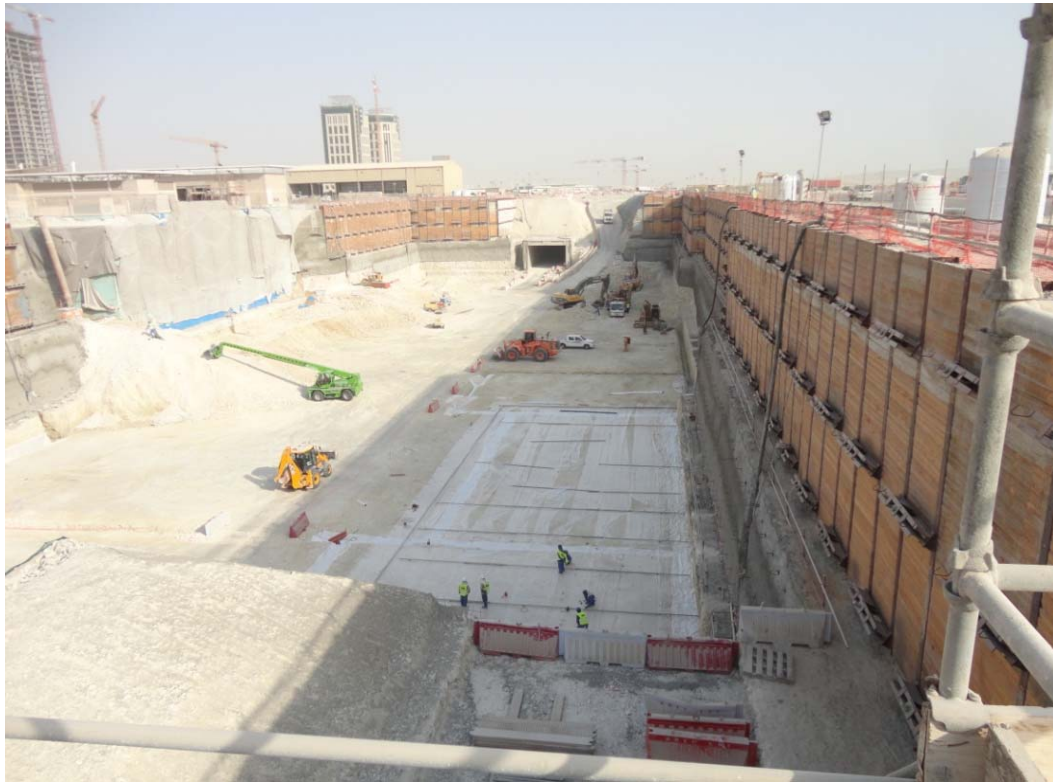

BARWA AL KHOR

Enabling and Grading Work



Redco International



REDLINE NORTH ELEVATED AND AT GRADE

Earthworks of millions of cubic meters for stations basement, piers foundations, trough and various other utilities and structures



Redco International



REDLINE NORTH ELEVATED AND AT GRADE

P-60 Highway – Road Diversion work



Redco International



REDLINE NORTH ELEVATED AND AT GRADE

P-60 Highway – Road Diversion work



Redco International



REDLINE NORTH ELEVATED AND AT GRADE

P-60 Highway – Road Diversion work



Redco International



Education City Spine underground project



Redco International





ARCHITECTURAL FINISHES



ARCHITECTURAL FINISHES



Redco International

BURJ AL MARINA

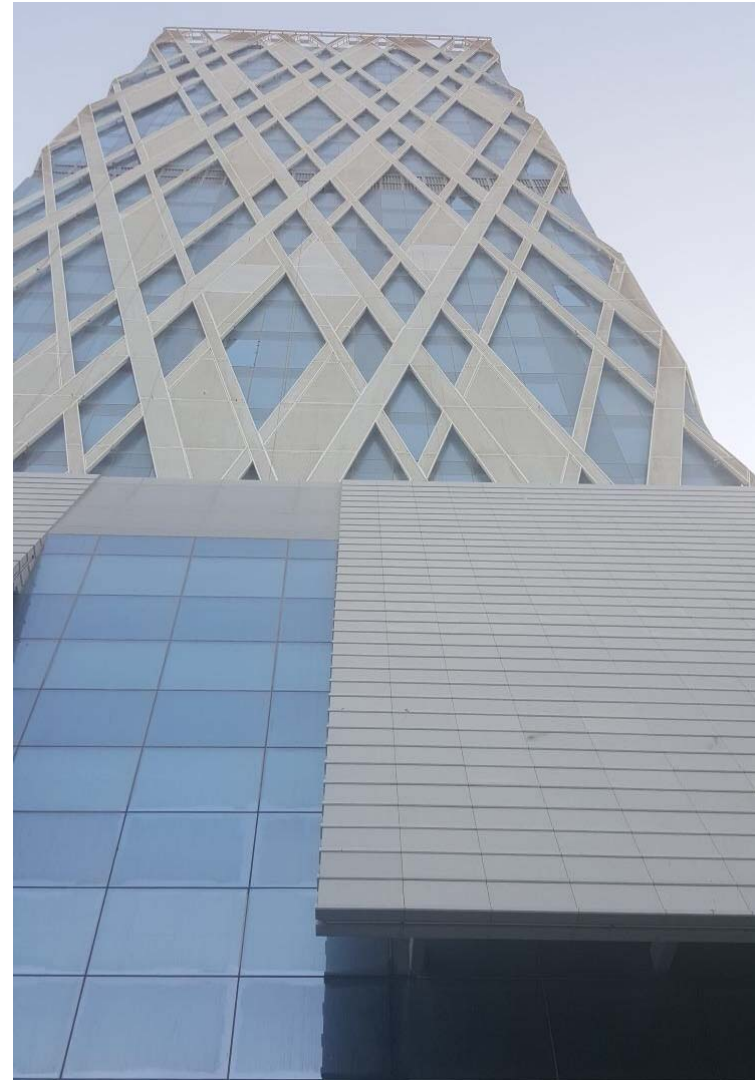

ARCHITECTURAL FINISHES



Redco International

BURJ AL MARINA



ARCHITECTURAL FINISHES

BURJ AL MARINA

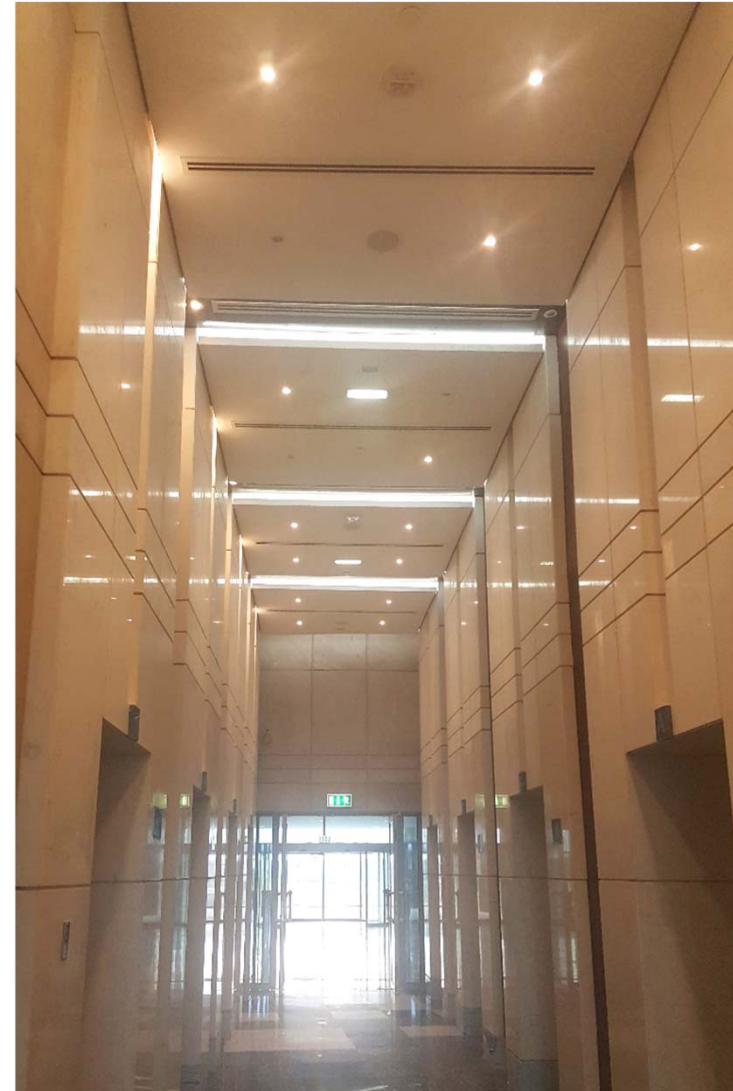
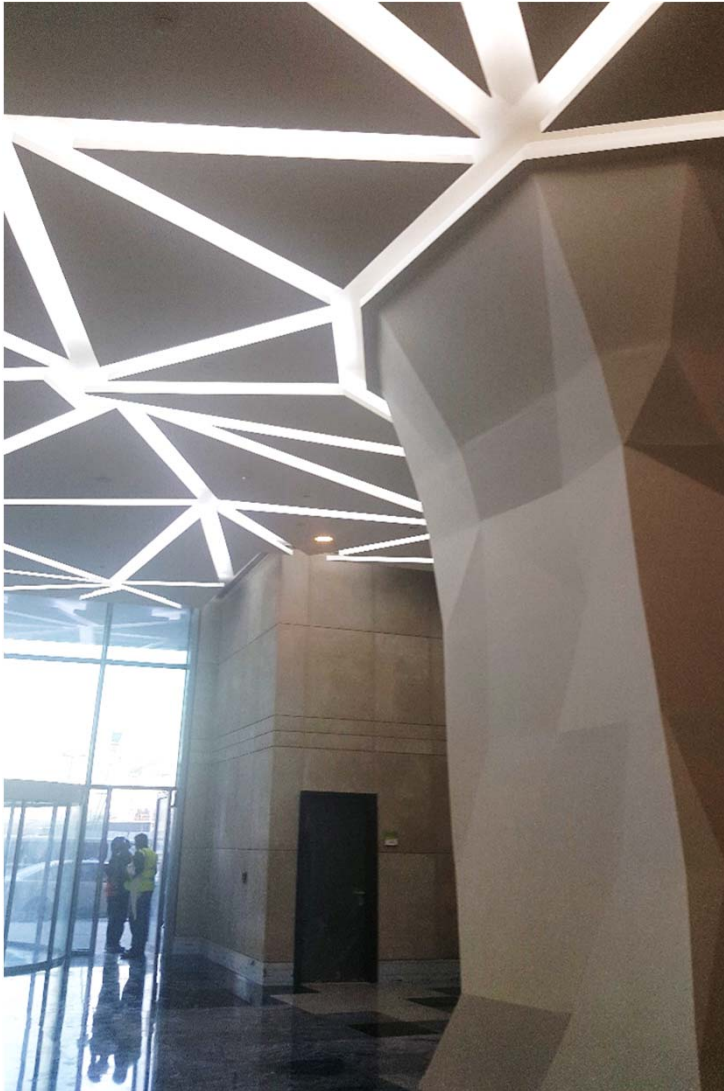

ARCHITECTURAL FINISHES

BURJ AL MARINA

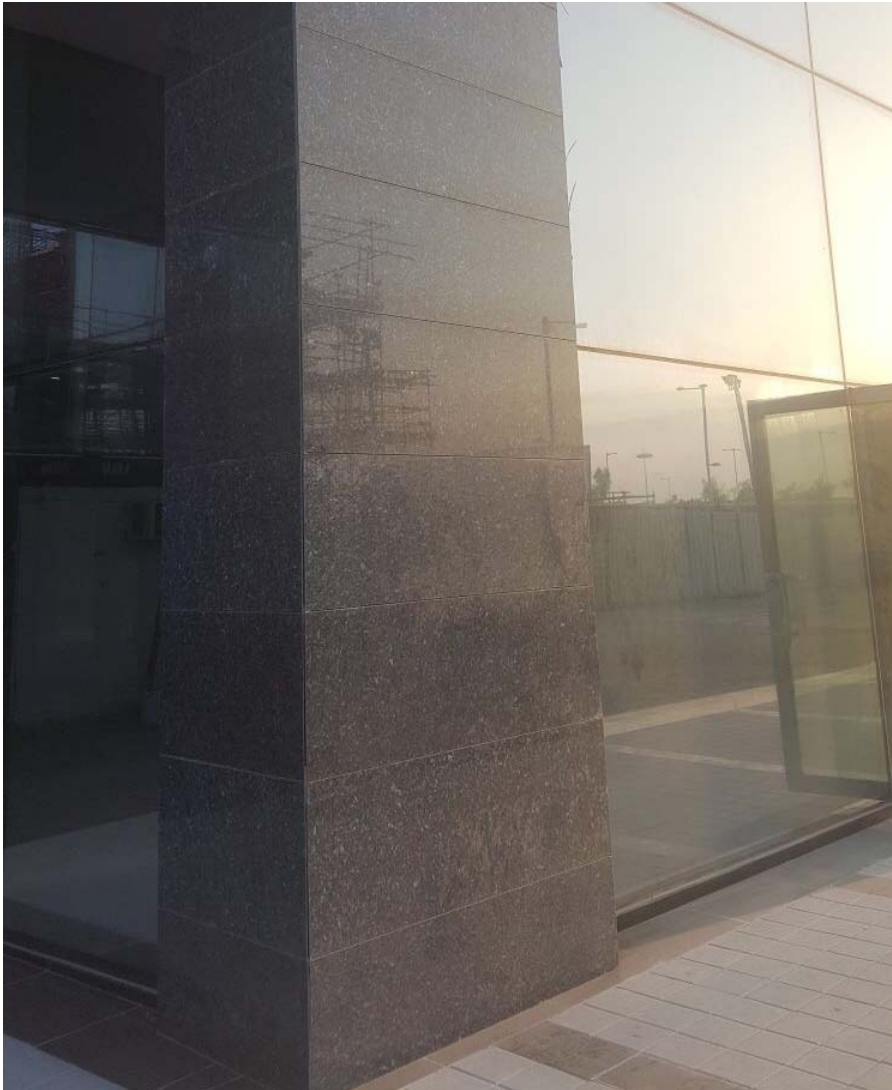

ARCHITECTURAL FINISHES

QATAR AIRWAYS – CREW ACCOMMODATION PROJECT



ARCHITECTURAL FINISHES



Redco International

QATAR AIRWAYS – CREW ACCOMMODATION PROJECT



ARCHITECTURAL FINISHES

12 NOS DEPARTURE GATES



ARCHITECTURAL FINISHES

12 NOS DEPARTURE GATES



ARCHITECTURAL FINISHES

12 NOS DEPARTURE GATES



ARCHITECTURAL FINISHES

QATAR UNIVERSITY AND LUSAIL STATION

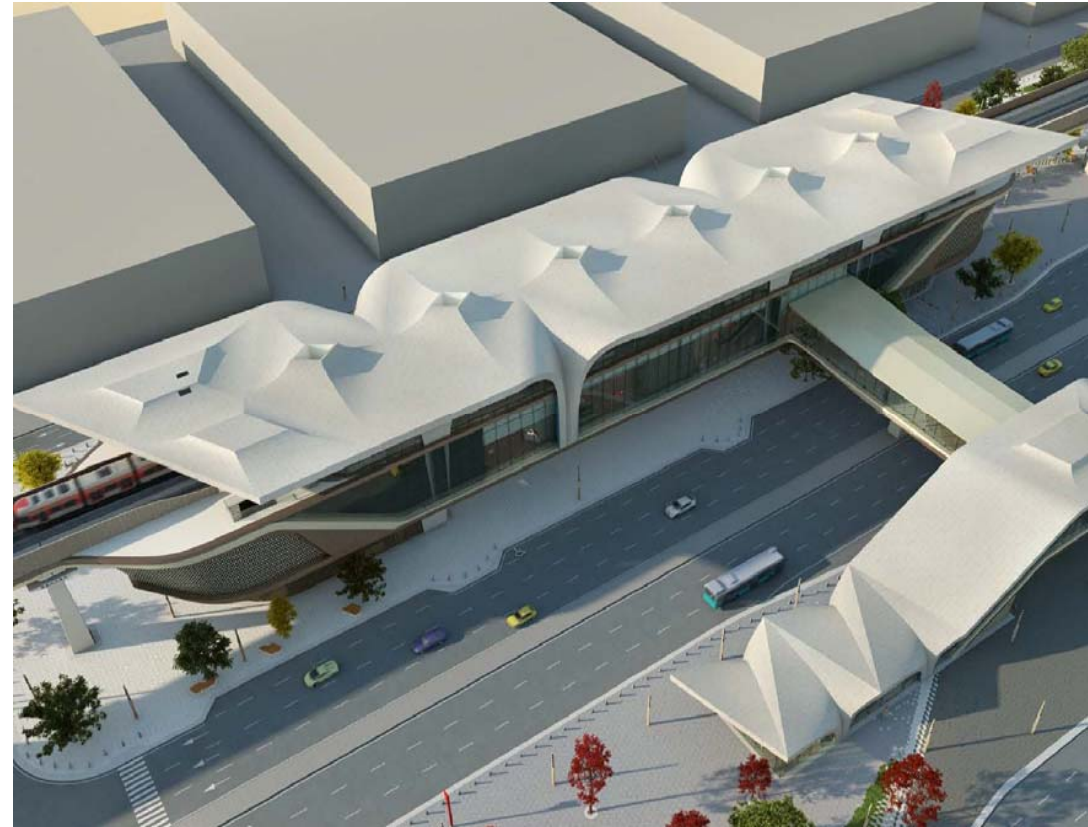

ARCHITECTURAL FINISHES

QATAR UNIVERSITY AND LUSAIL STATION

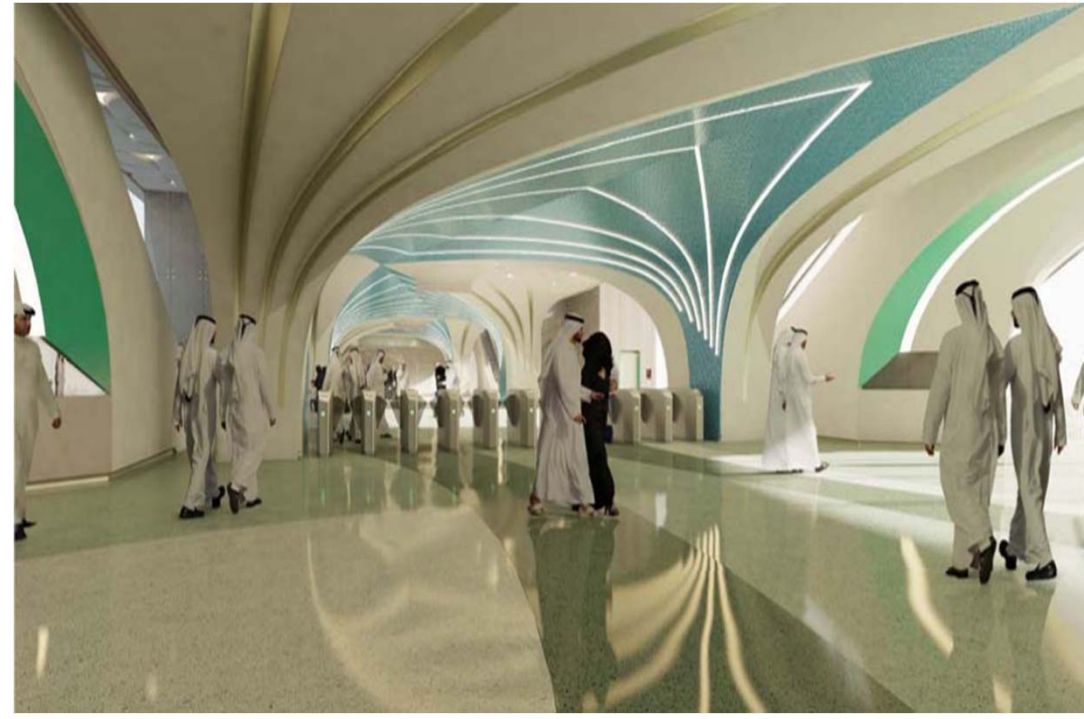

ARCHITECTURAL FINISHES

QATAR UNIVERSITY AND LUSAIL STATION

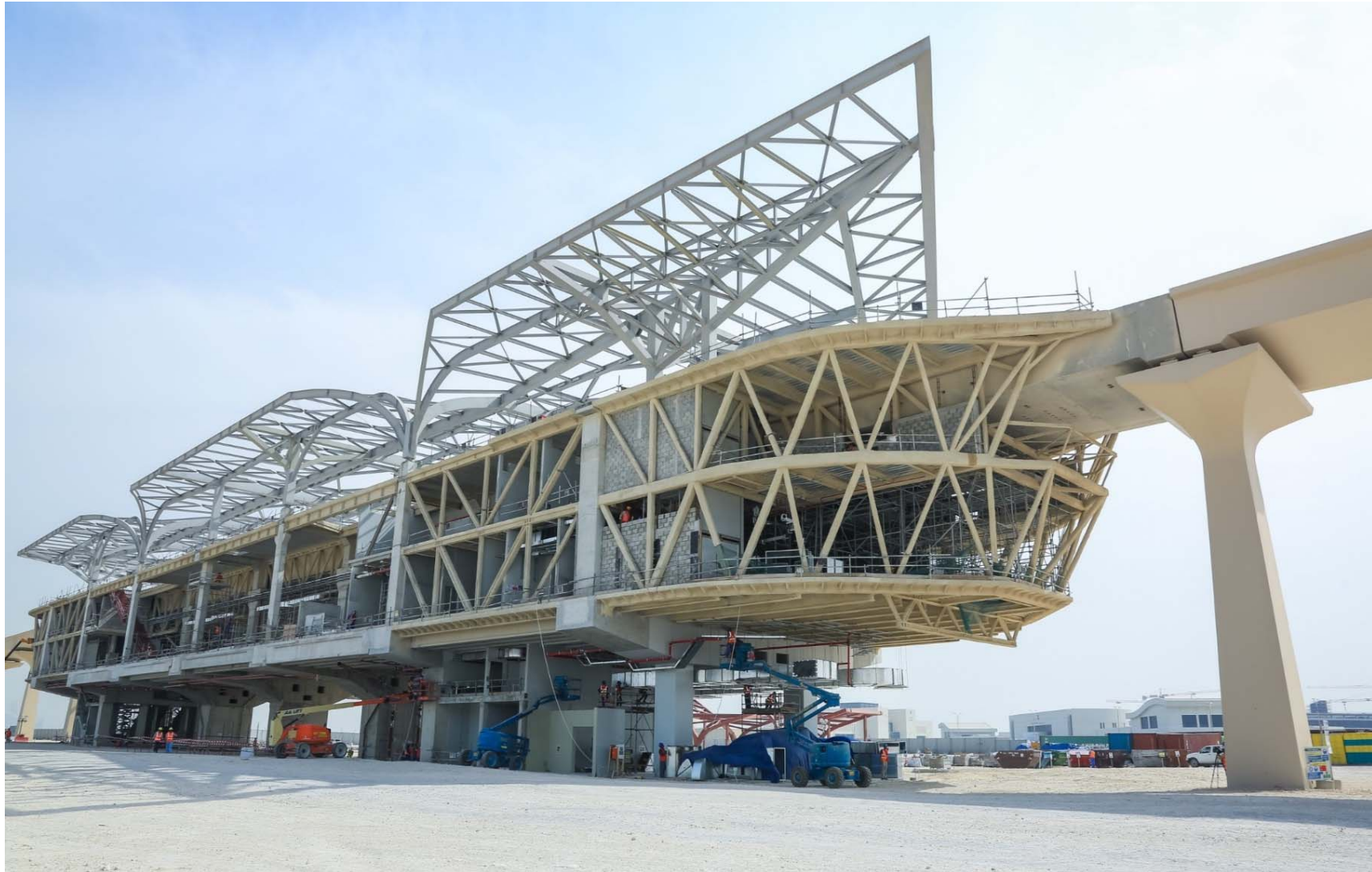

ARCHITECTURAL FINISHES

QATAR UNIVERSITY AND LUSAIL STATION







Qatar University Station



RLNEAG



Redco International

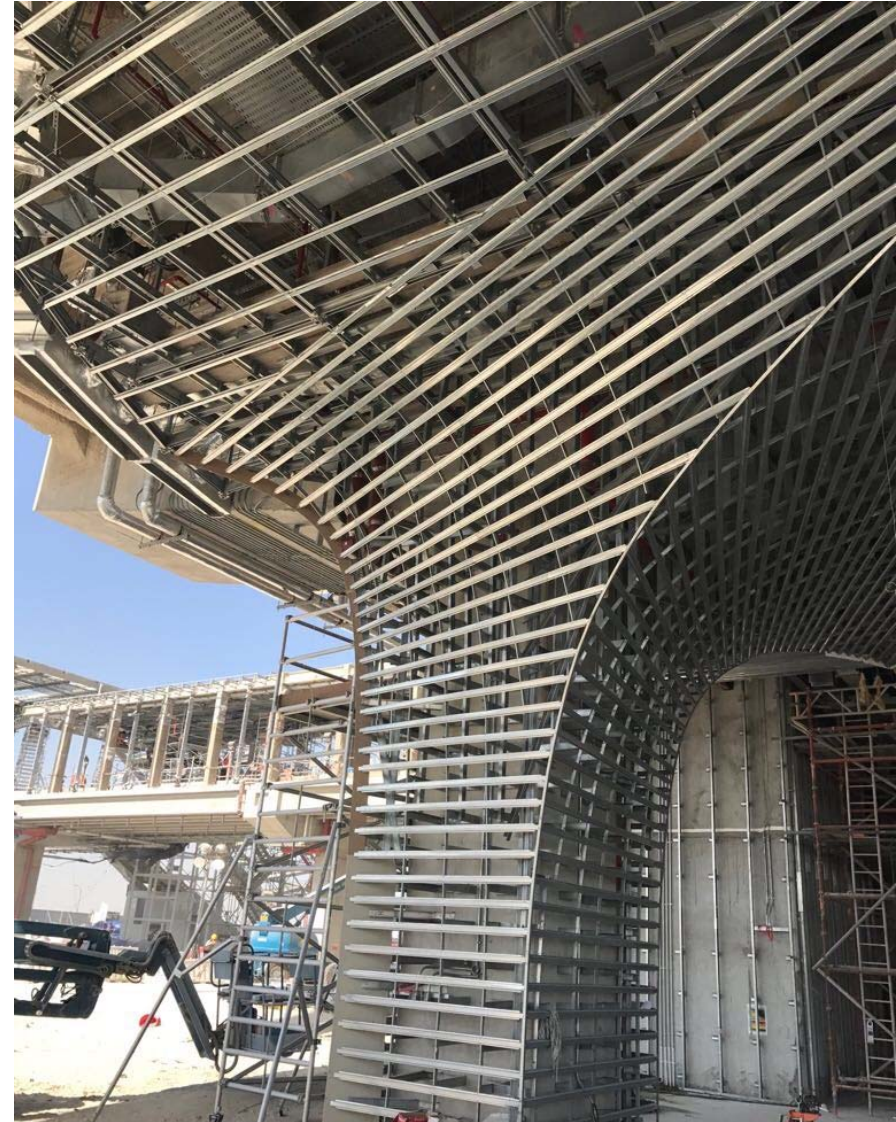

ARCHITECTURAL FINISHES

QATAR UNIVERSITY AND LUSAIL STATION



ARCHITECTURAL FINISHES

QATAR UNIVERSITY AND LUSAIL STATION



ARCHITECTURAL FINISHES

QATAR UNIVERSITY AND LUSAIL STATION



ARCHITECTURAL FINISHES

QATAR UNIVERSITY AND LUSAIL STATION



ARCHITECTURAL FINISHES



Redco International

QATAR UNIVERSITY AND LUSAIL STATION



ARCHITECTURAL FINISHES

QATAR UNIVERSITY AND LUSAIL STATION



ARCHITECTURAL FINISHES

QATAR UNIVERSITY AND LUSAIL STATION







Qatar University Station

RLNEAG

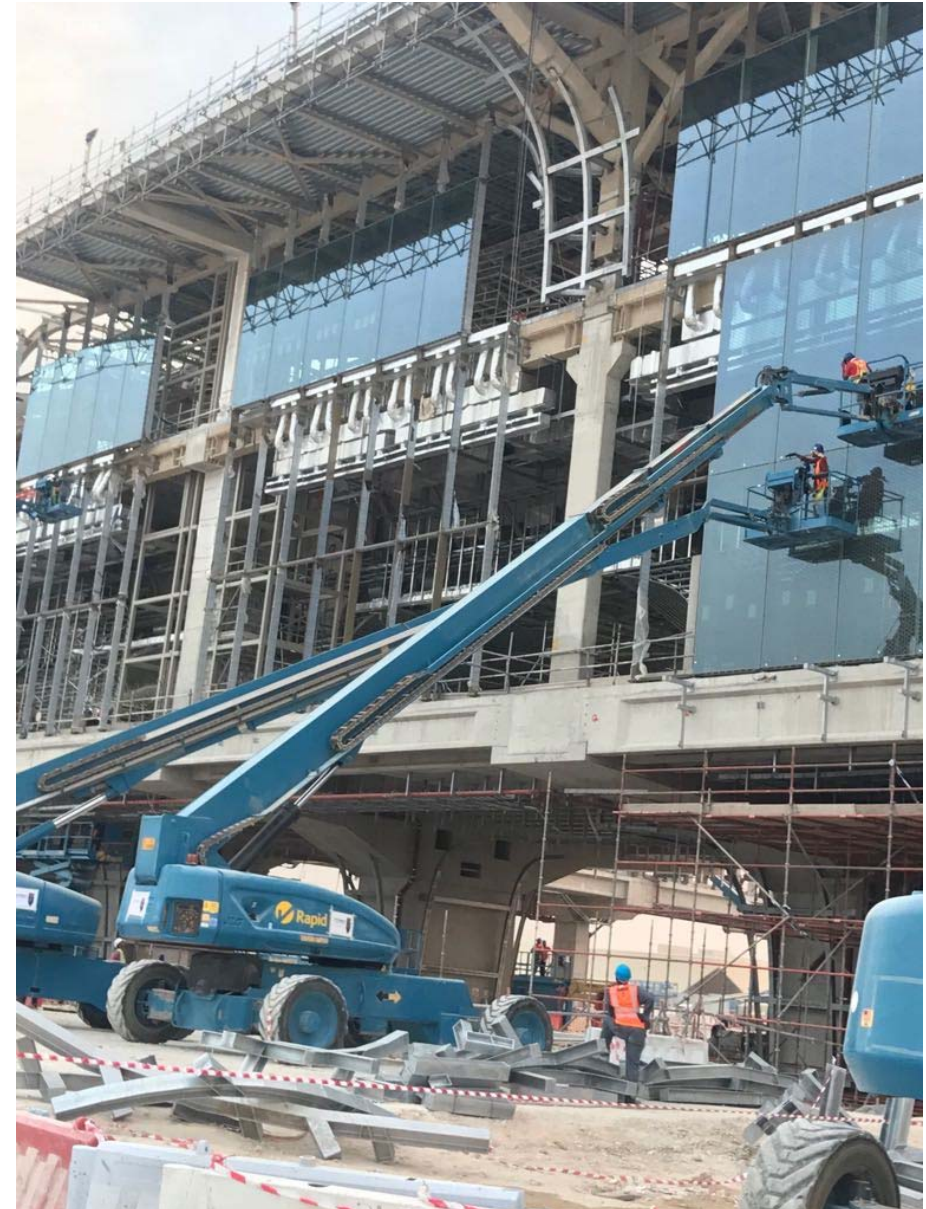

Lusail Station



RLNEAG



Redco International

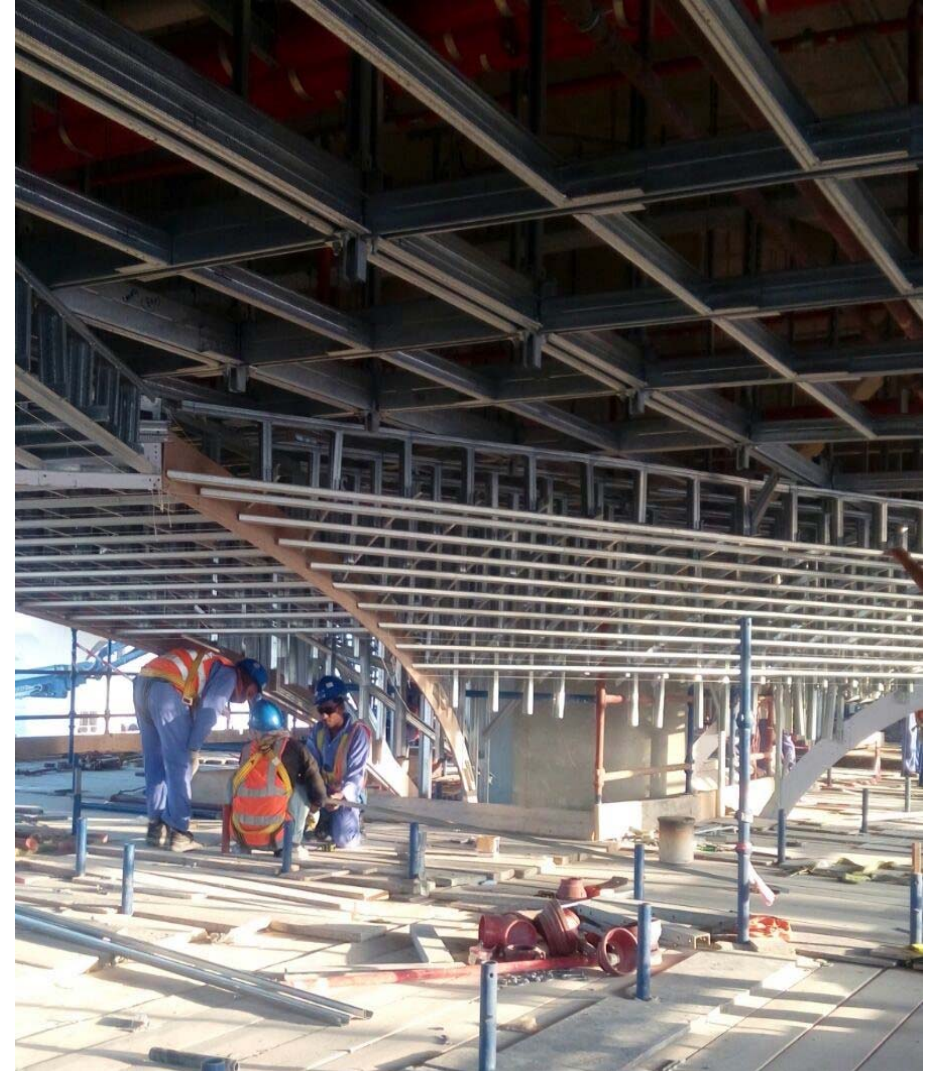

Lusail Station

RLNEAG



Redco International

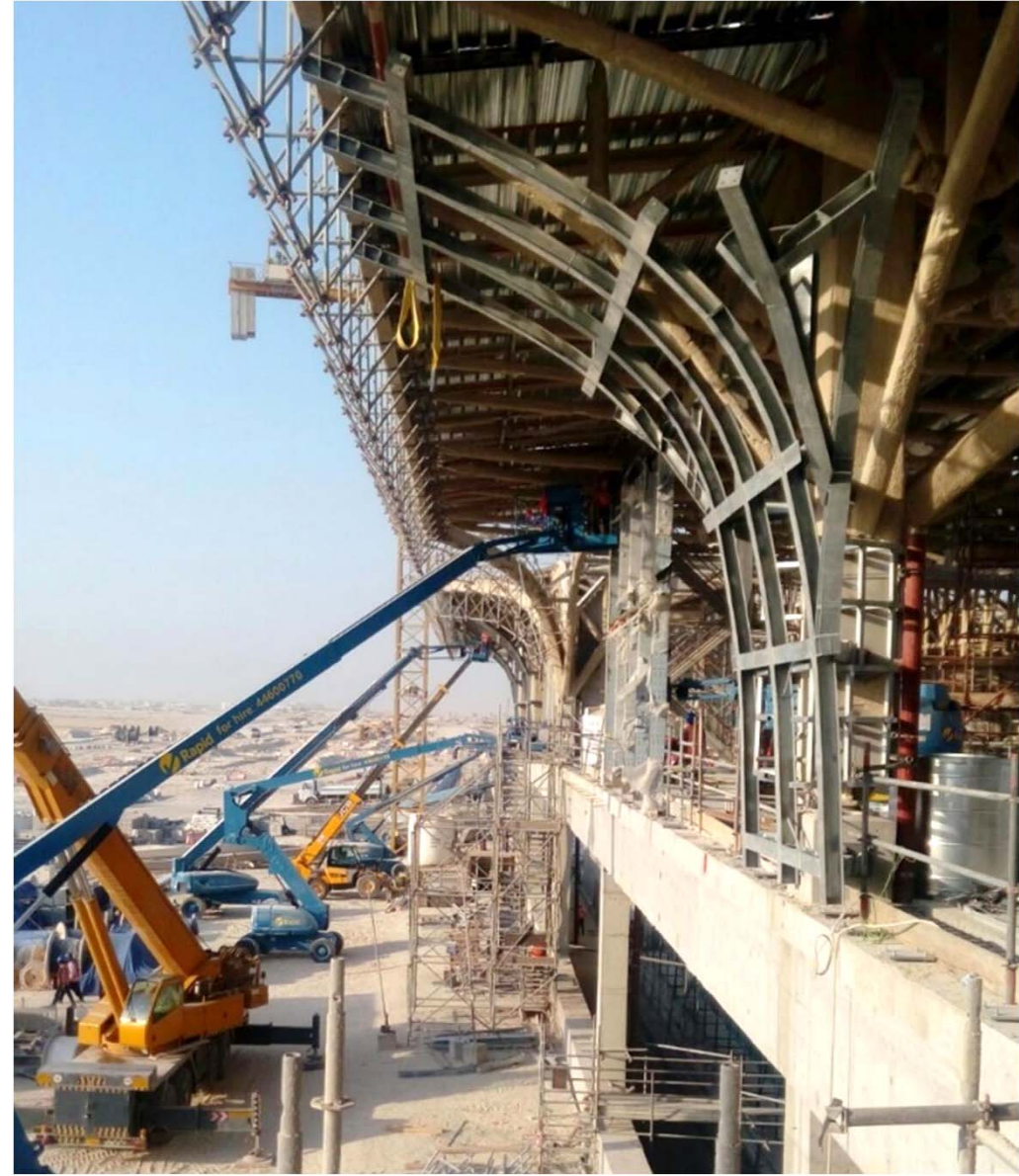
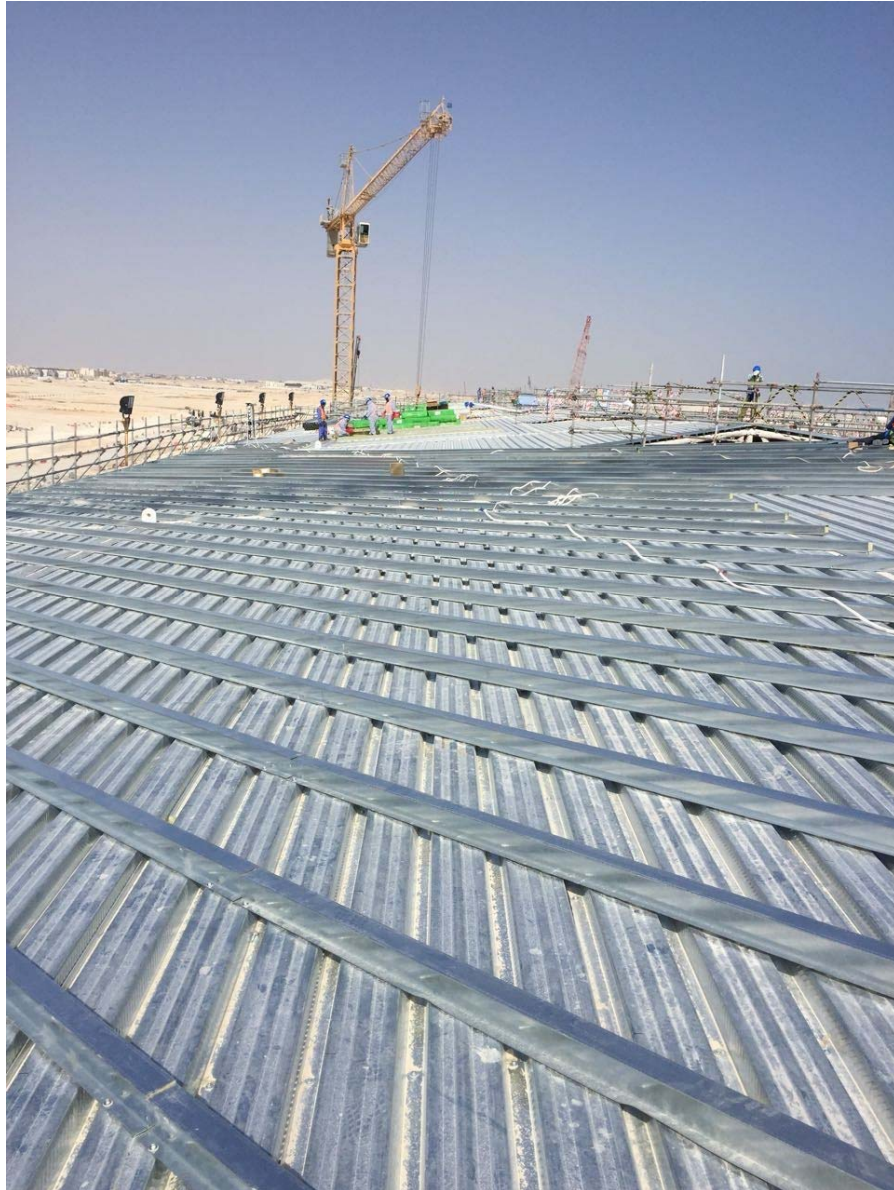



RAC opened an LC in favor of Glass Factory in china



Lusail Station



RLN EAG



Redco International





Redco International

ELECTRICAL & MECHANICAL ENGINEERING



Projects in Hand

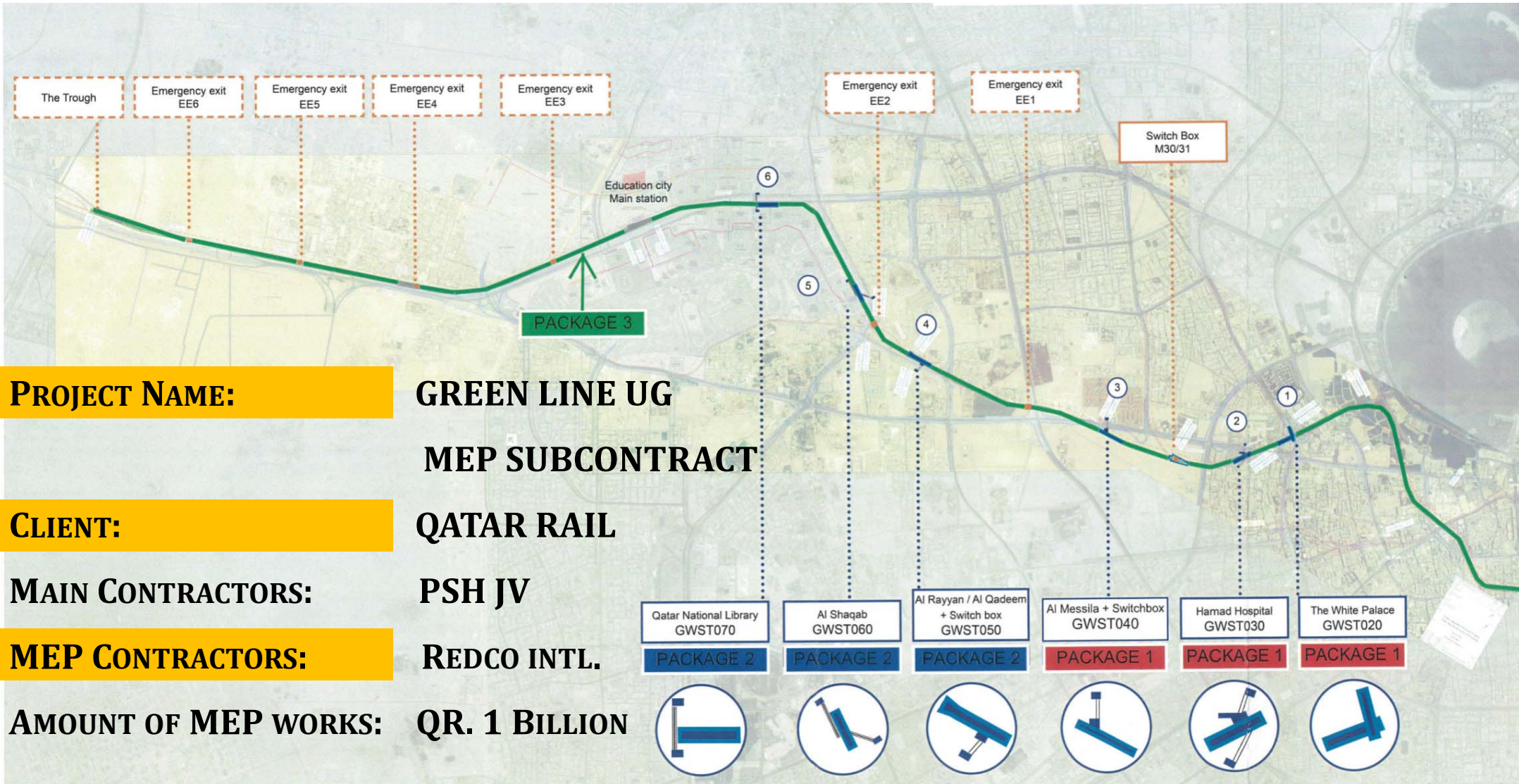

PROJECT NAME:

**GREEN LINE UG
MEP SUBCONTRACT**

CLIENT:

QATAR RAIL

MAIN CONTRACTORS:

PSH JV

MEP CONTRACTORS:

REDCO INTL.

AMOUNT OF MEP WORKS:

QR. 1 BILLION

Qatar National Library GWST070	Al Shaqab GWST060	Al Rayyan / Al Qadeem + Switch box GWST050	Al Messila + Switchbox GWST040	Hamad Hospital GWST030	The White Palace GWST020
PACKAGE 2	PACKAGE 2	PACKAGE 2	PACKAGE 1	PACKAGE 1	PACKAGE 1
					



GREENLINE UNDERGROUND MEP WORKS



Redco International



GREENLINE UNDERGROUND MEP WORKS



Redco International



GREENLINE UNDERGROUND MEP WORKS



Redco International



GREENLINE UNDERGROUND MEP WORKS



Redco International



GREENLINE UNDERGROUND MEP WORKS



Redco International



GREENLINE UNDERGROUND MEP WORKS



Redco International



GREENLINE UNDERGROUND MEP WORKS



GREENLINE UNDERGROUND MEP WORKS



Redco International



GREENLINE UNDERGROUND MEP WORKS



Redco International



GREENLINE UNDERGROUND MEP WORKS



GREENLINE UNDERGROUND MEP WORKS



Redco International



GREENLINE UNDERGROUND MEP WORKS



Redco International



GREENLINE UNDERGROUND MEP WORKS



Redco International

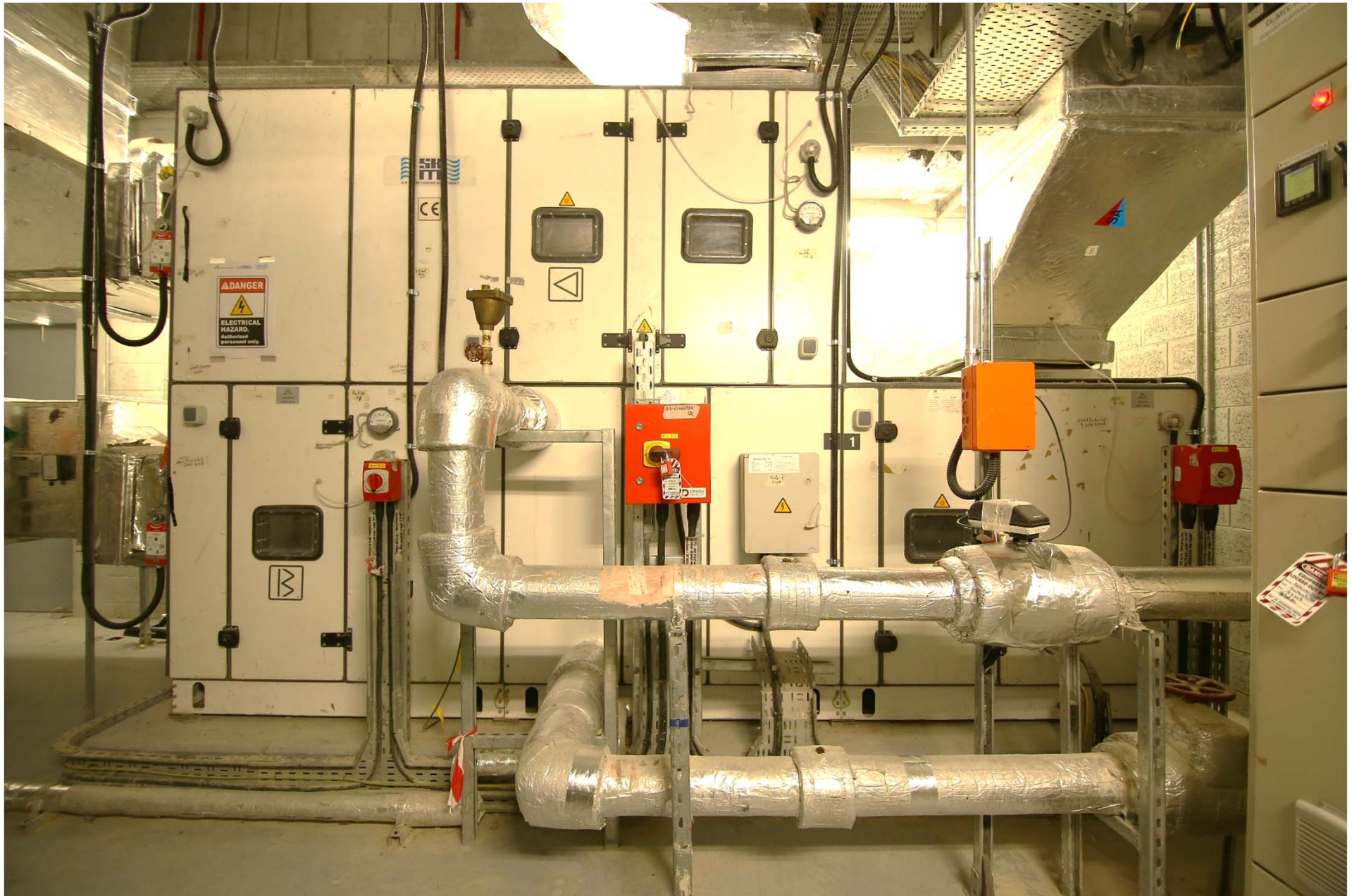

GREENLINE UNDERGROUND MEP WORKS



Redco International



GREENLINE UNDERGROUND MEP WORKS



Redco International



GREENLINE UNDERGROUND MEP WORKS



Redco International



GREENLINE UNDERGROUND MEP WORKS



Redco International

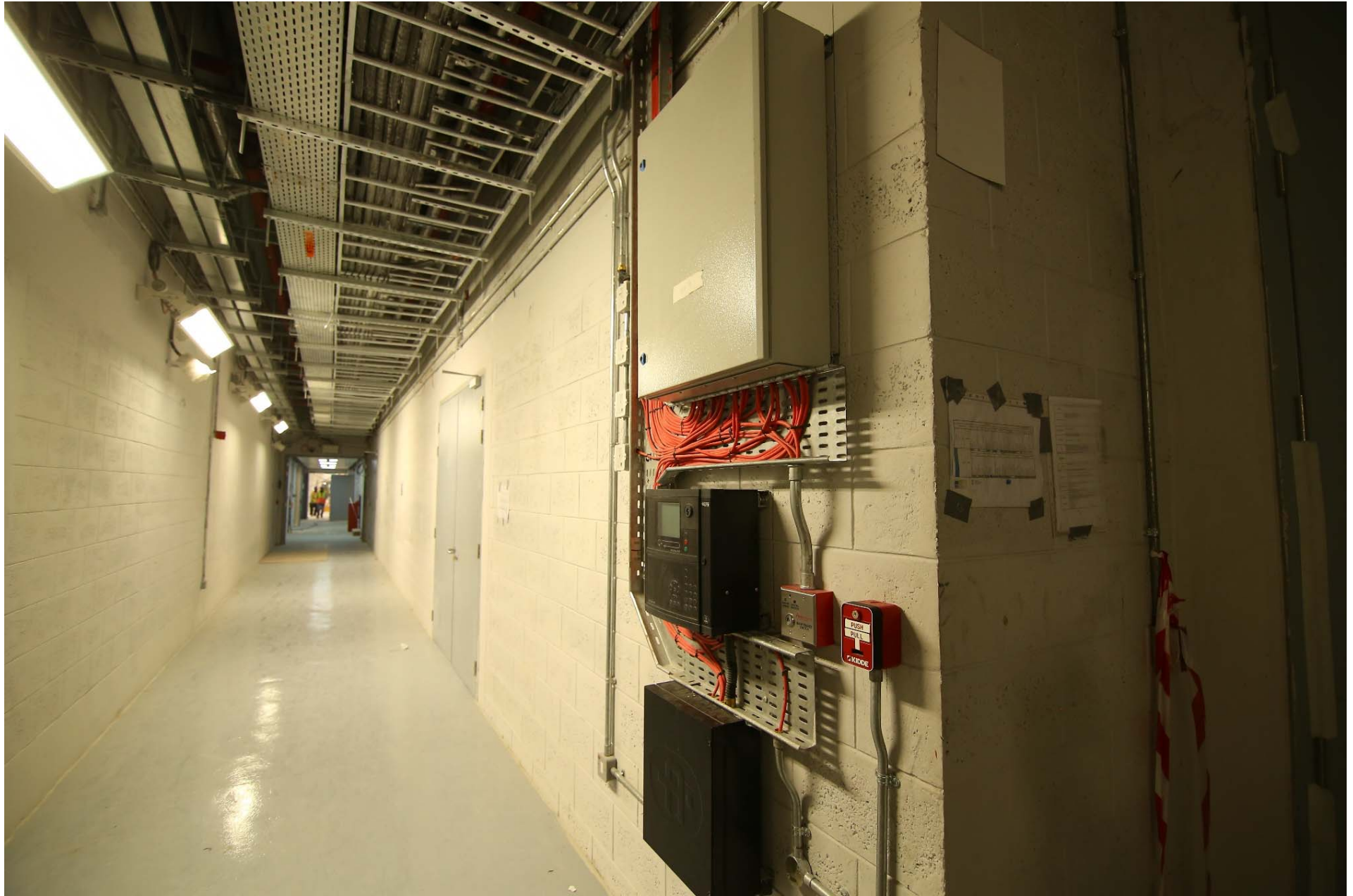

GREENLINE UNDERGROUND MEP WORKS



Redco International



GREENLINE UNDERGROUND MEP WORKS



Redco International



GREENLINE UNDERGROUND MEP WORKS



Redco International



GREENLINE UNDERGROUND MEP WORKS



Redco International

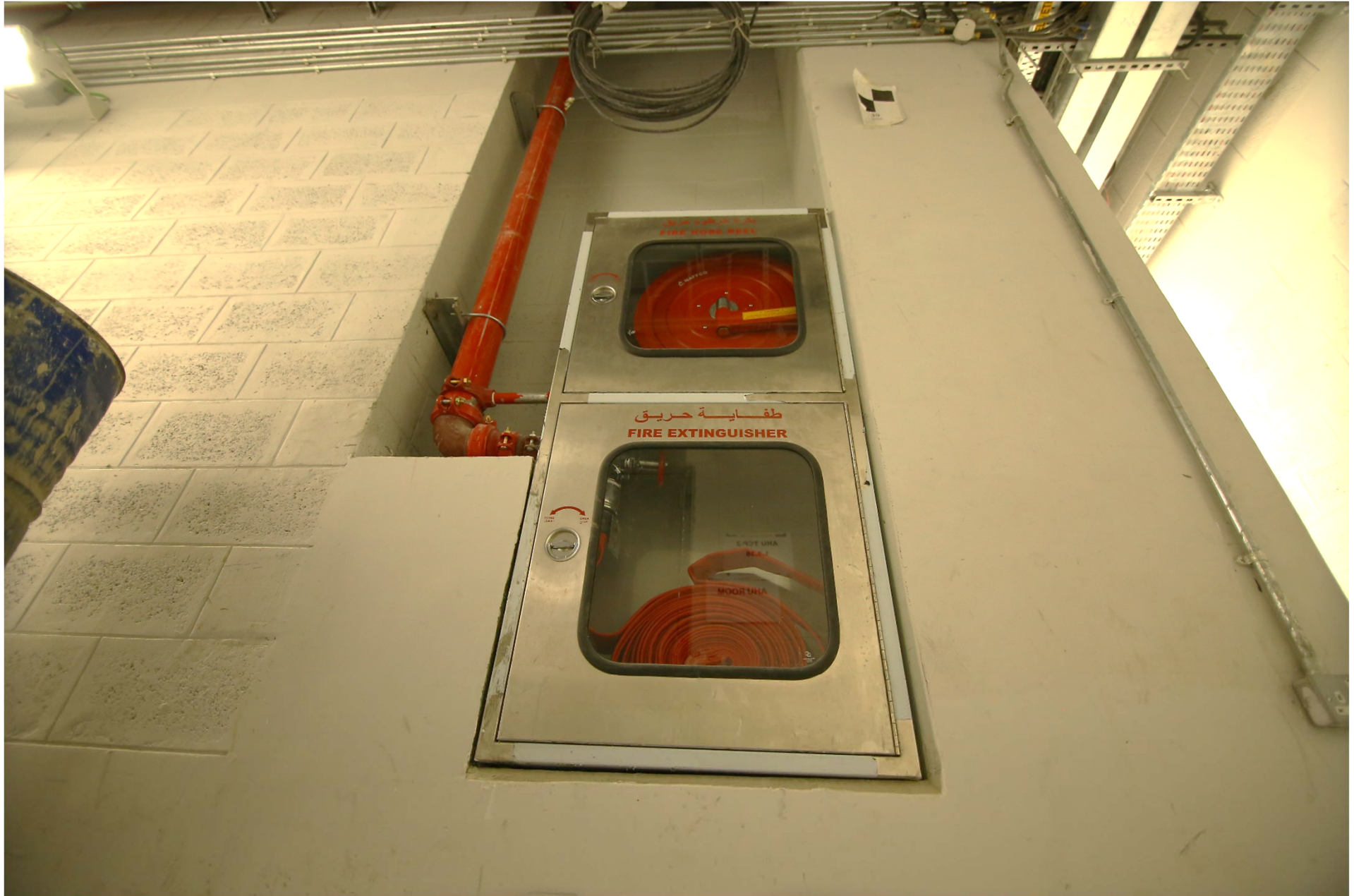

GREENLINE UNDERGROUND MEP WORKS



Redco International



GREENLINE UNDERGROUND MEP WORKS



Redco International



GREENLINE UNDERGROUND MEP WORKS



Redco International



GREENLINE UNDERGROUND MEP WORKS



Redco International

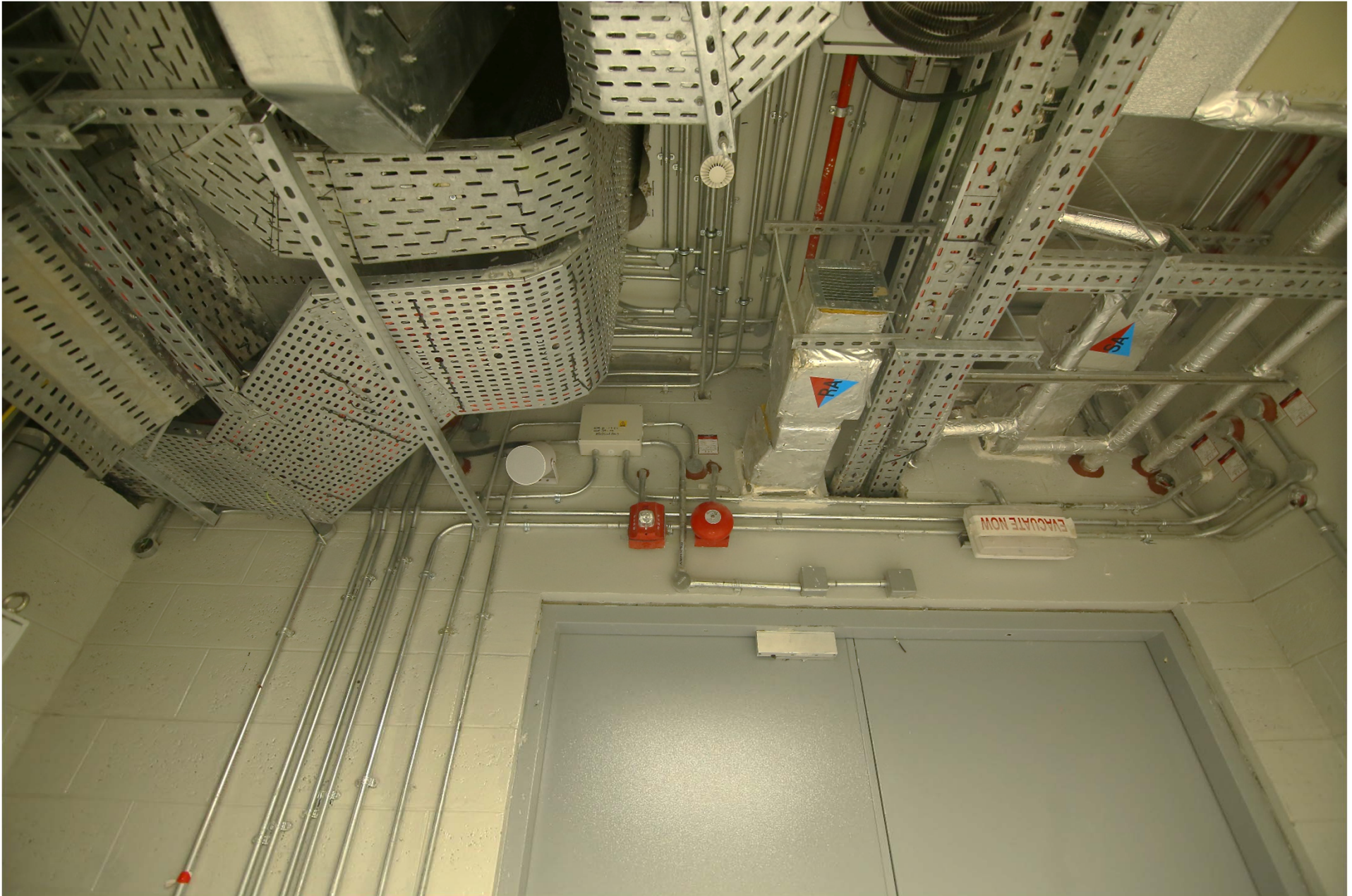

GREENLINE UNDERGROUND MEP WORKS



Redco International



GREENLINE UNDERGROUND MEP WORKS



Redco International



GREENLINE UNDERGROUND MEP WORKS



Redco International



GREENLINE UNDERGROUND MEP WORKS



Redco International



GREENLINE UNDERGROUND MEP WORKS



Redco International

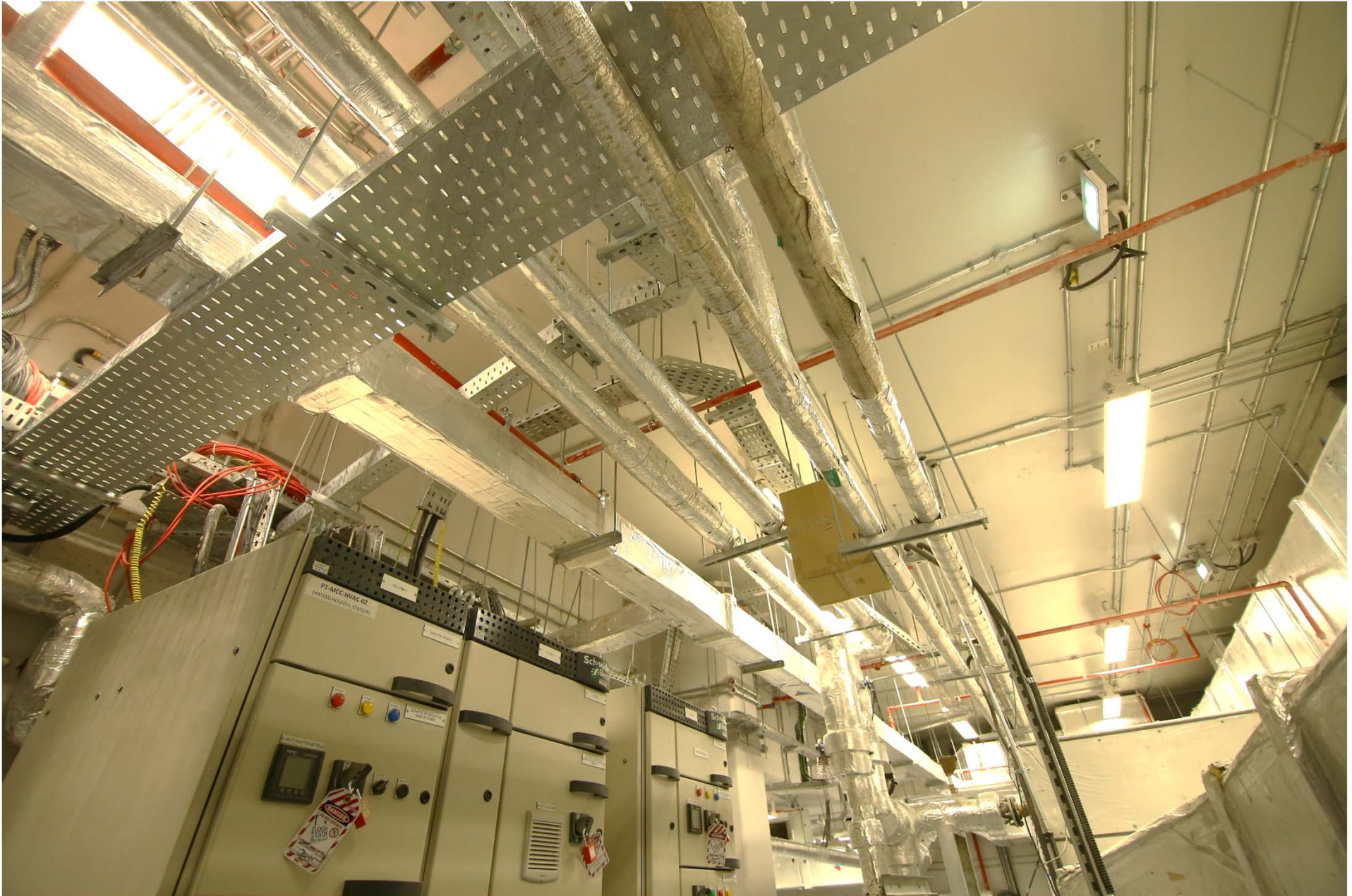

GREENLINE UNDERGROUND MEP WORKS



Redco International



GREENLINE UNDERGROUND MEP WORKS



Redco International



GREENLINE UNDERGROUND MEP WORKS



Redco International



GREENLINE UNDERGROUND MEP WORKS



Redco International



GREENLINE UNDERGROUND MEP WORKS



Redco International



GREENLINE UNDERGROUND MEP WORKS



Redco International



GREENLINE UNDERGROUND MEP WORKS



Redco International



GREENLINE UNDERGROUND MEP WORKS



Redco International



GREENLINE UNDERGROUND MEP WORKS



Redco International



GREENLINE UNDERGROUND MEP WORKS



Redco International



GREENLINE UNDERGROUND MEP WORKS



Redco International

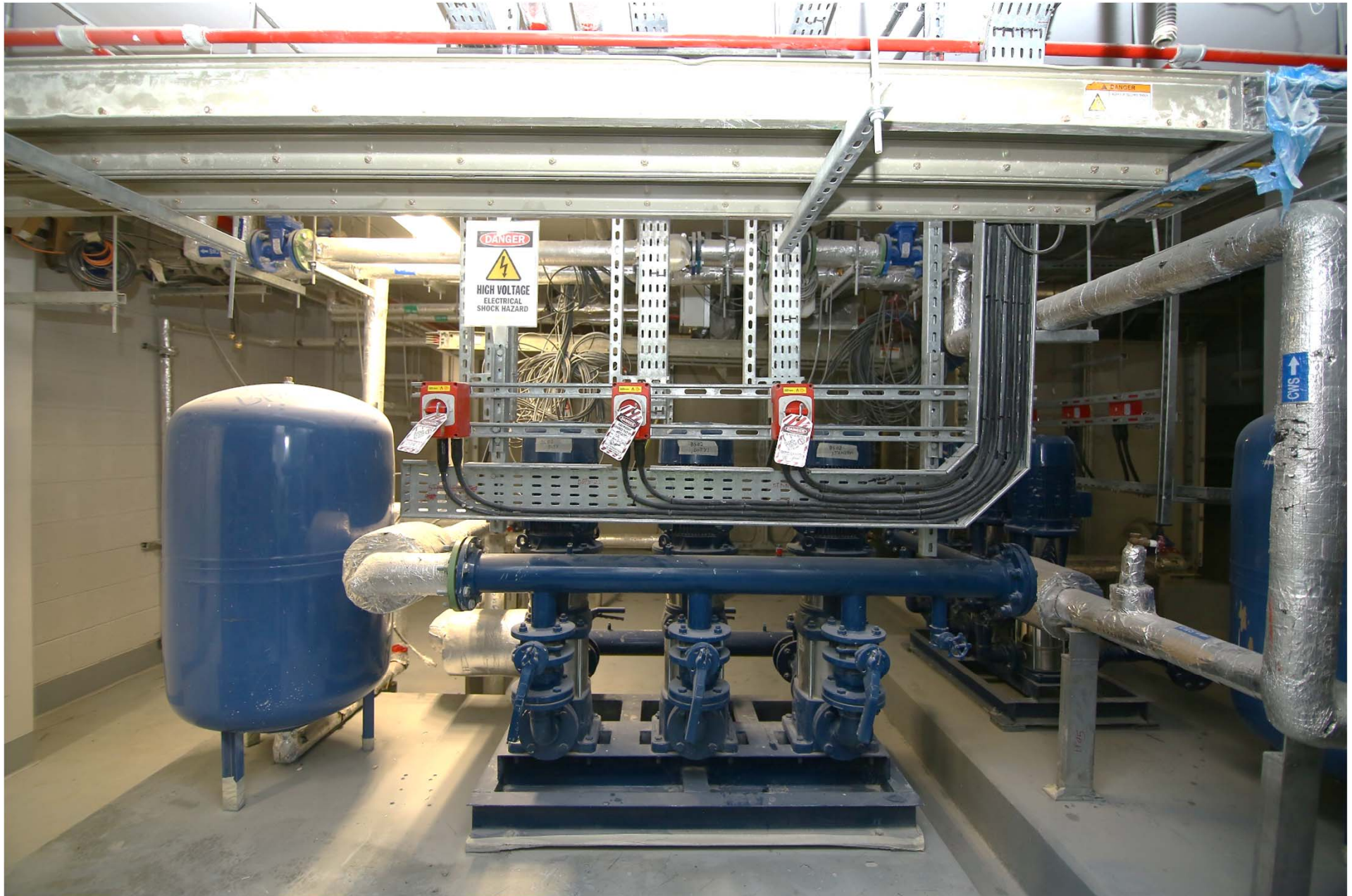

GREENLINE UNDERGROUND MEP WORKS



Redco International



GREENLINE UNDERGROUND MEP WORKS



Redco International



GREENLINE UNDERGROUND MEP WORKS



Redco International



GREENLINE UNDERGROUND MEP WORKS



Redco International

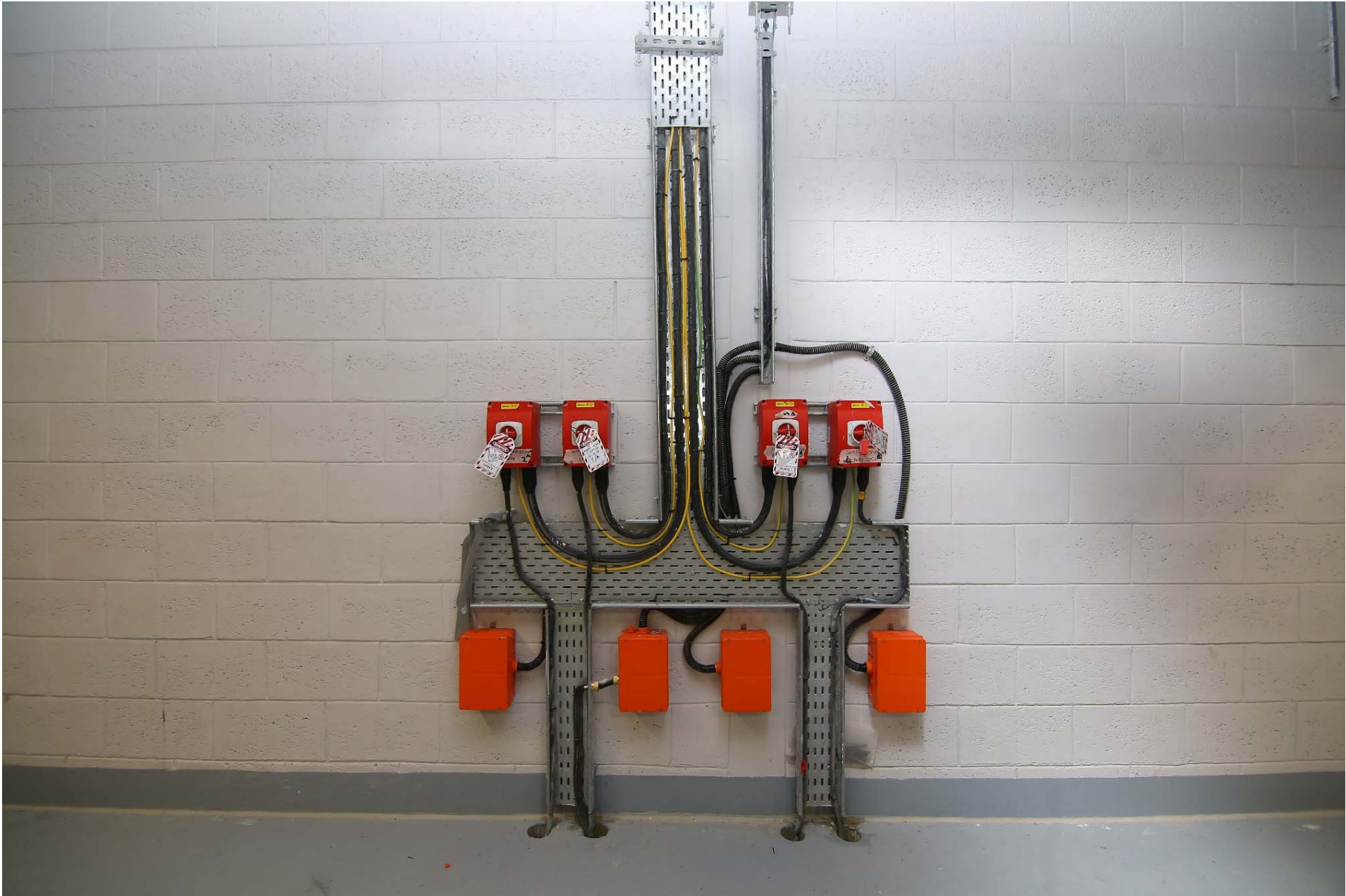

GREENLINE UNDERGROUND MEP WORKS



Redco International



GREENLINE UNDERGROUND MEP WORKS



Redco International

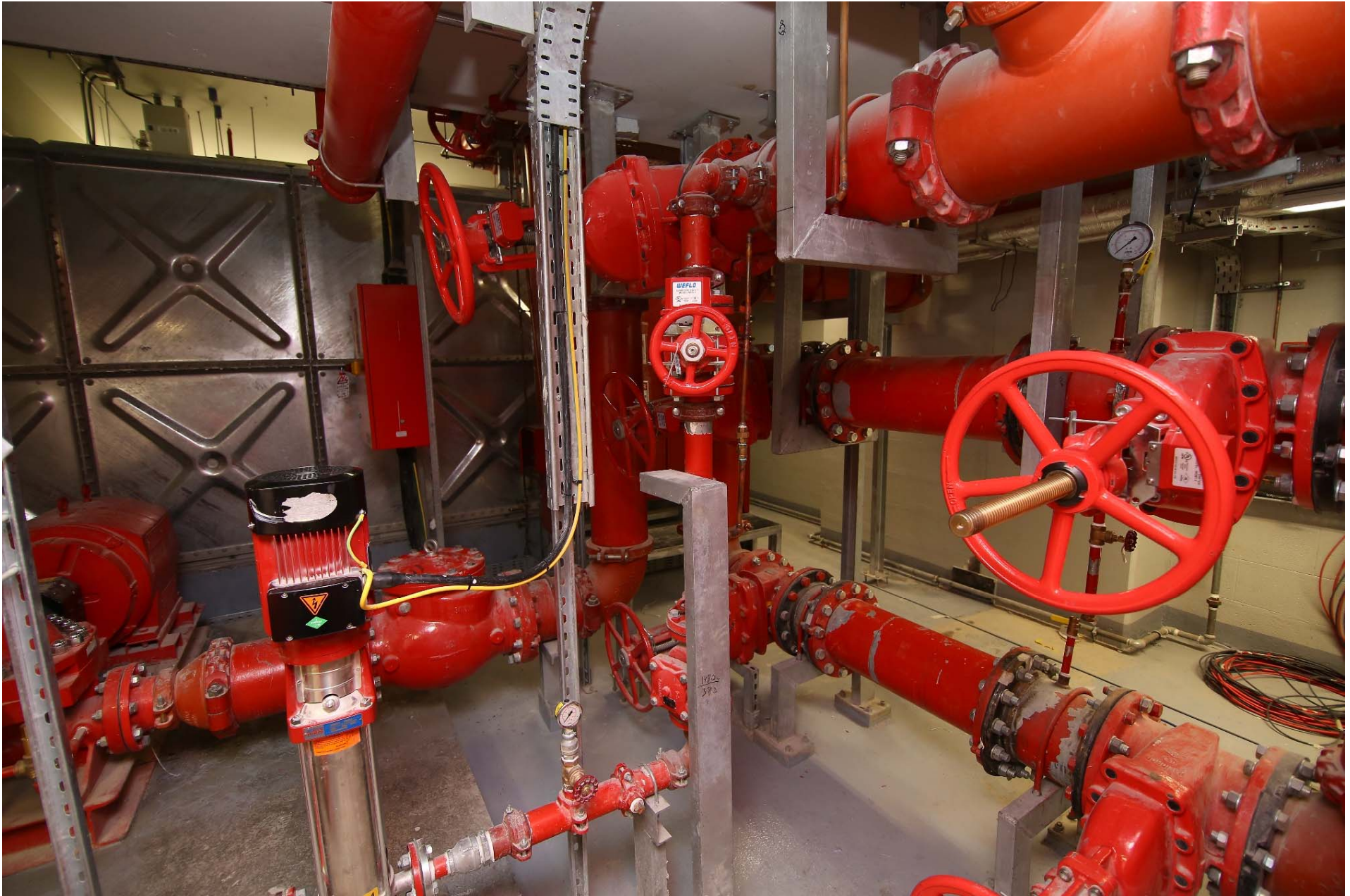

GREENLINE UNDERGROUND MEP WORKS



Redco International



GREENLINE UNDERGROUND MEP WORKS



Redco International





SUMP PUMPS





27 11 2017





TUNNELS



GreenLine UG

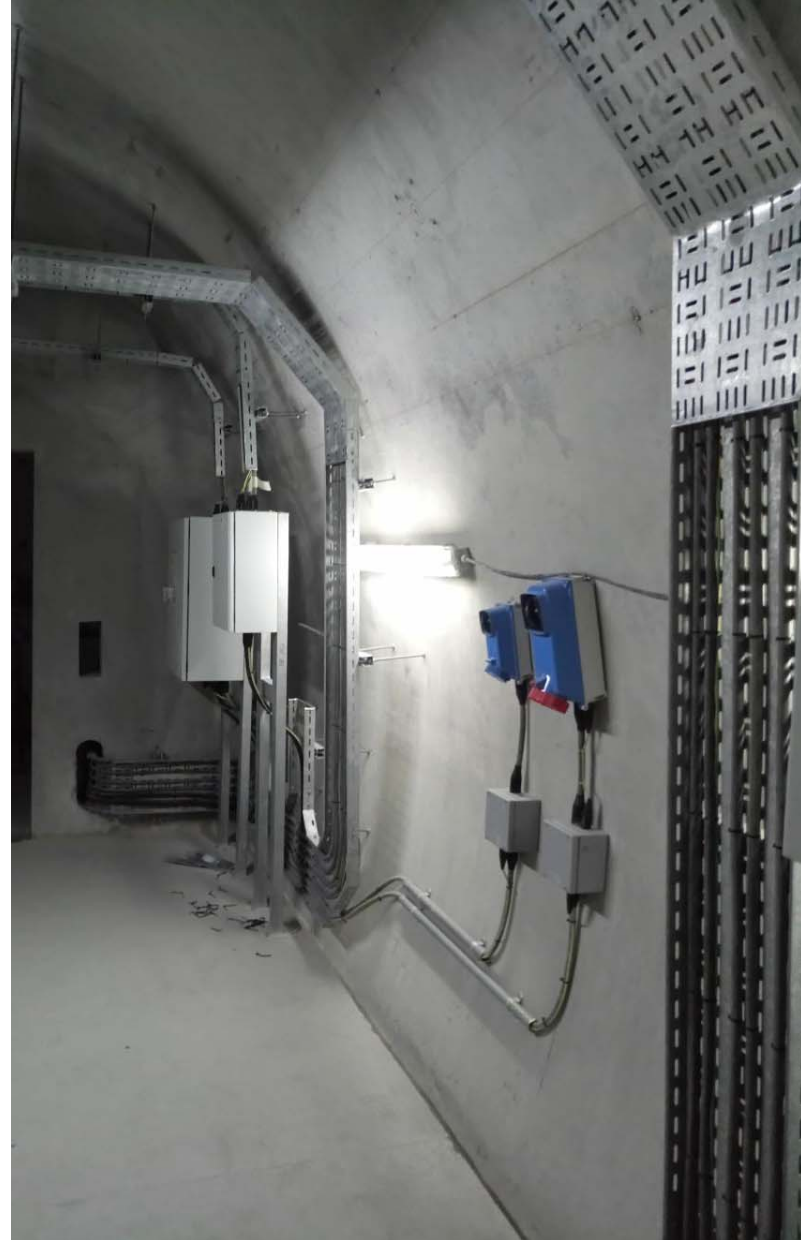







27 11 2017



Projects in Hand

PROJECT NAME:

GREEN LINE EAG MEP SUBCONTRACT

CLIENT:

QATAR RAIL

MAIN CONTRACTORS:

SPH JV

MEP CONTRACTORS:

REDCO INTL.

AMOUNT OF MEP WORKS:

QR. 100 MIL.



Projects in Hand

PROJECT NAME:

**MAJOR STATIONS (EDUCATION CITY
STATION MEP SUB CONTRACT)**

CLIENT:

QATAR RAIL

MEP CONTRACTORS:

REDCO INTL.

AMOUNT OF MEP WORKS:

QR. 90 MIL.

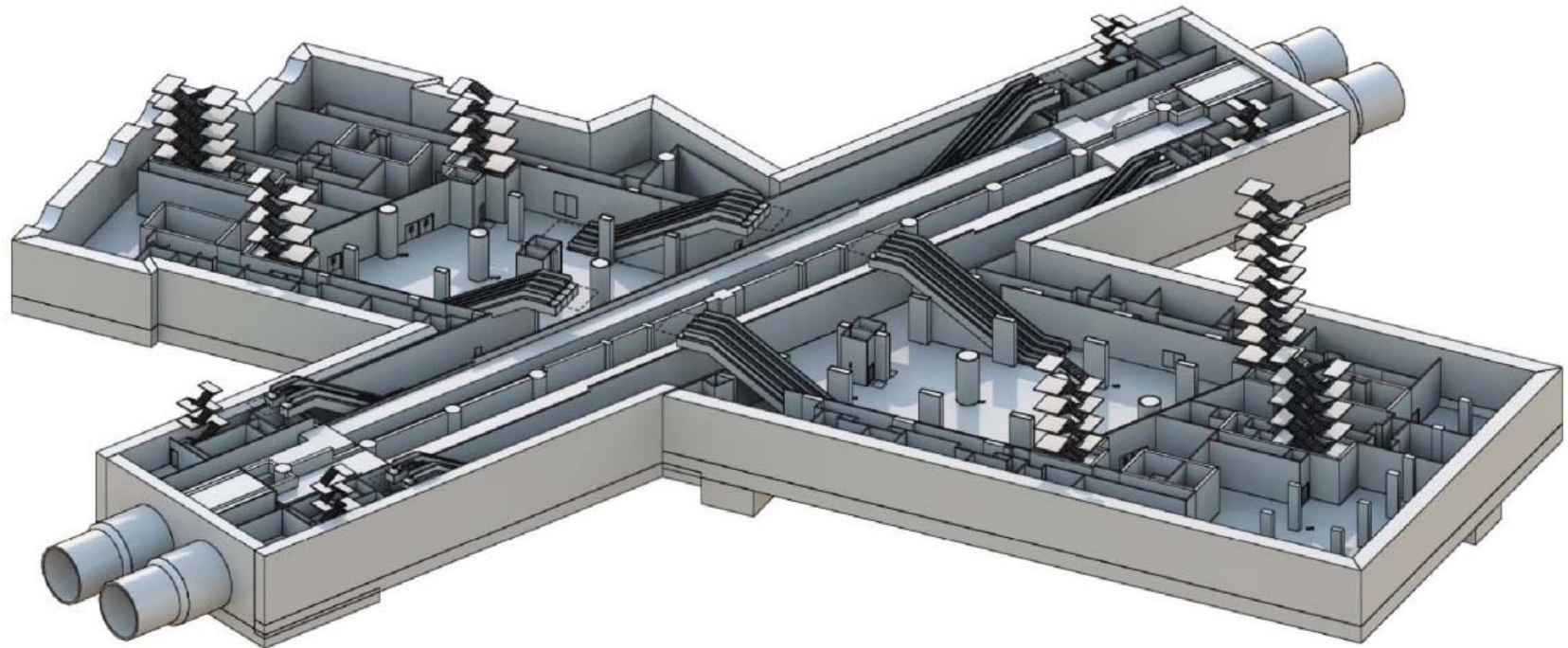

Projects in Hand



Redco International

MAJOR STATIONS – EDUCATION CITY STATION MEP SUBCONTRACT



Projects in Hand

PROJECT NAME:

RED LINE NORTH ELEVATED & ATGRADE

MEP WORKS FOR BUILDINGS

CLIENT:

QATAR RAIL

MEP CONTRACTORS:

REDCO INTL.

AMOUNT OF MEP WORKS:

QR. 250 MIL.

















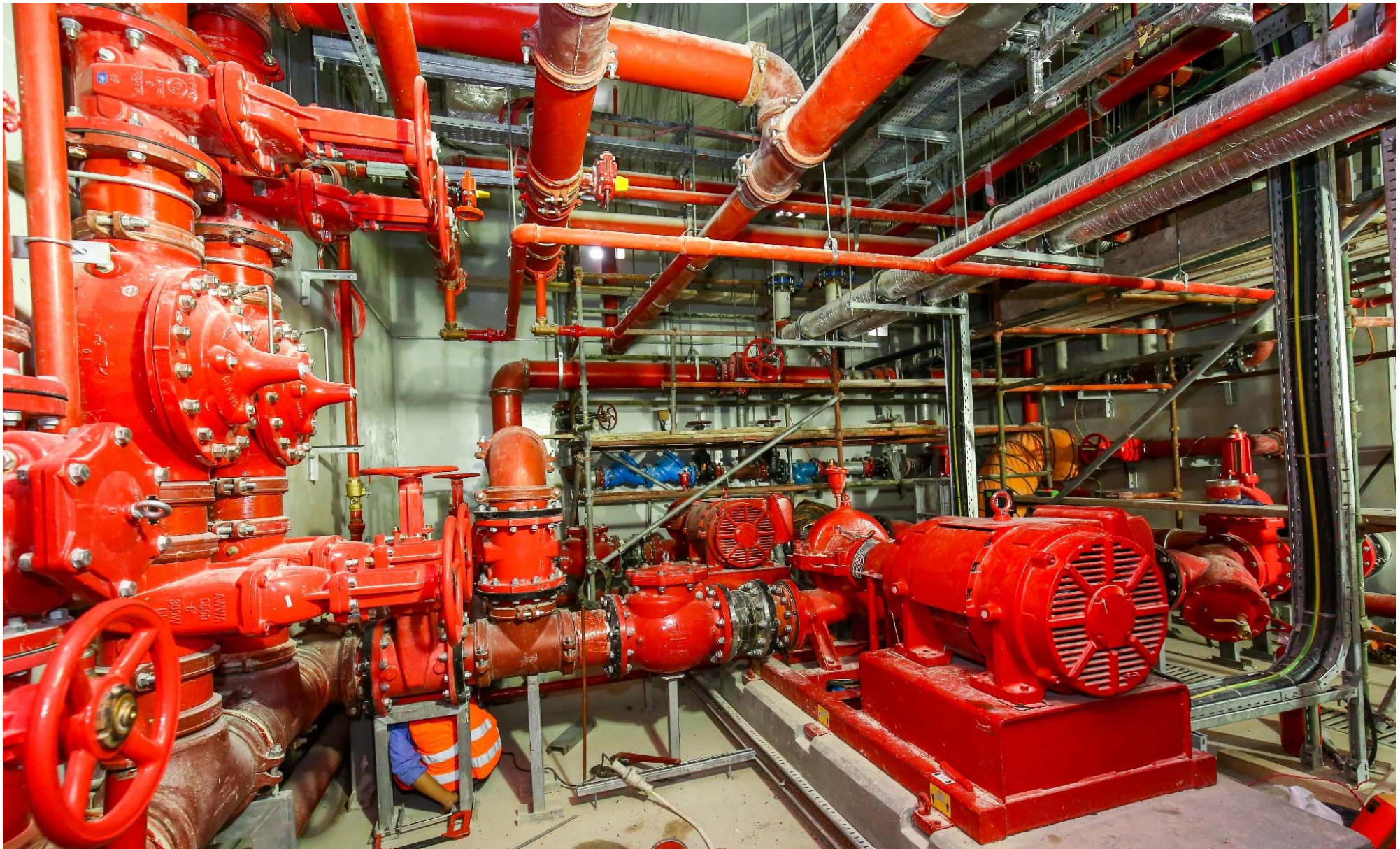







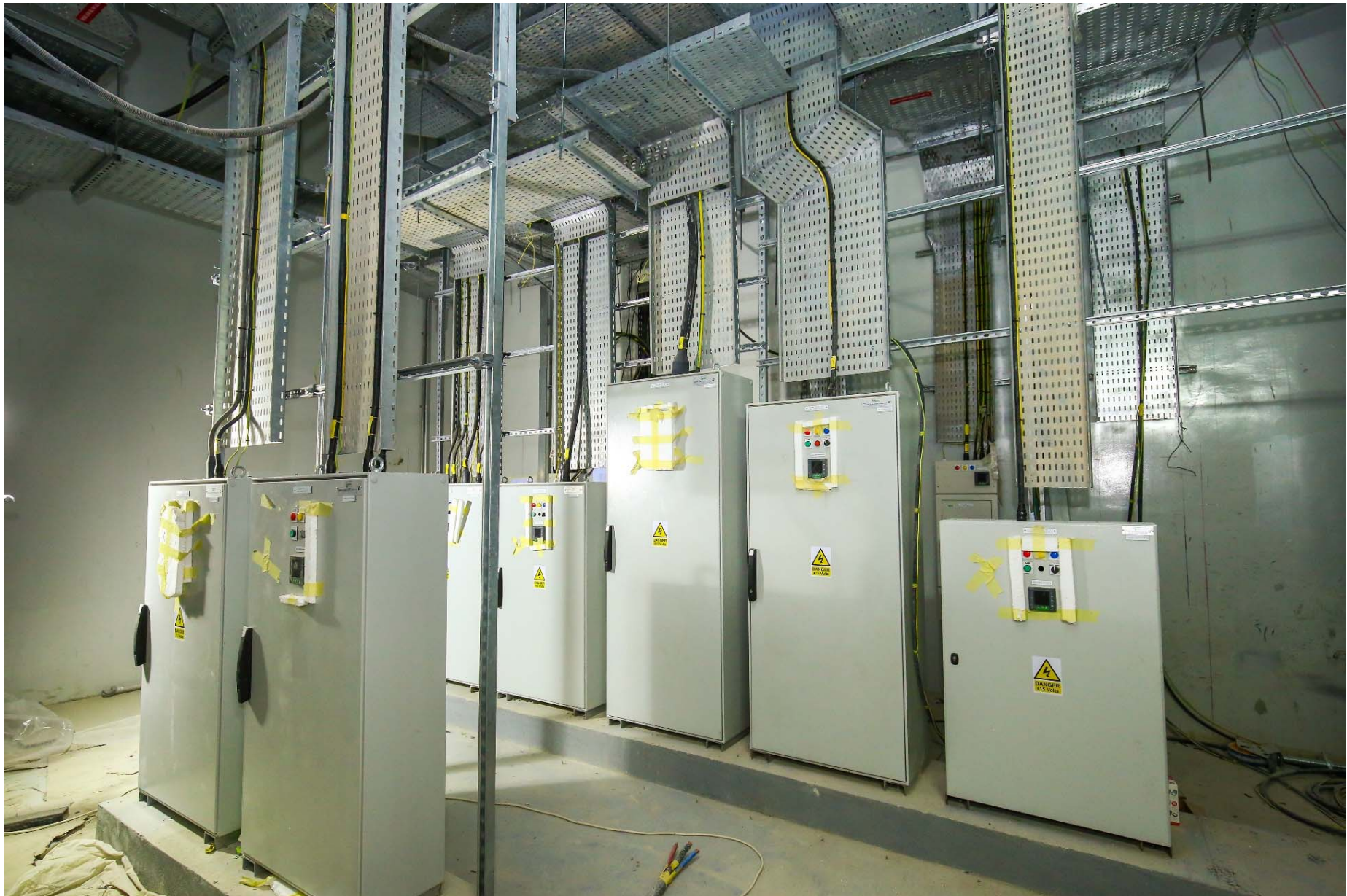



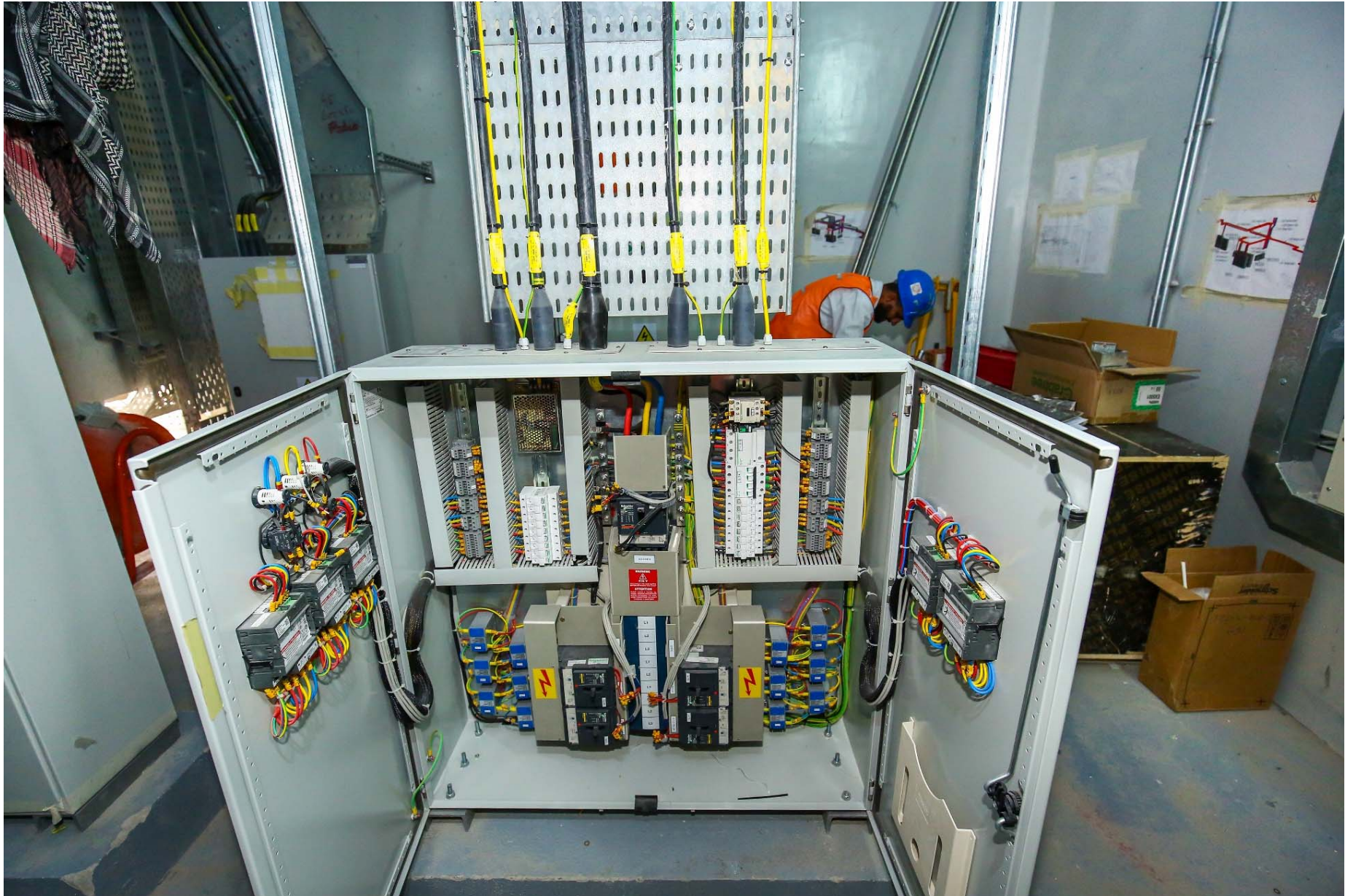



Hamad International Airport T1 Station



Redco International



Hamad International Airport T1 Station



Redco International



Education City Spine Underpass project



Redco International



Education City Spine Underpass project



Projects Completed

PROJECT NAME:

BURJ MARINA

CLIENT:

QIB BANK

CONSULTANTS:

KEO CONSULTANTS

MAIN CONTRACTORS:

REDCO – CGGC JV

MEP CONTRACTORS:

**REDCO INTERNATIONAL ELECTRICAL
MECHANICAL ENGINEERING**

AMOUNT OF MEP WORKS:

QR. 100 MILLION

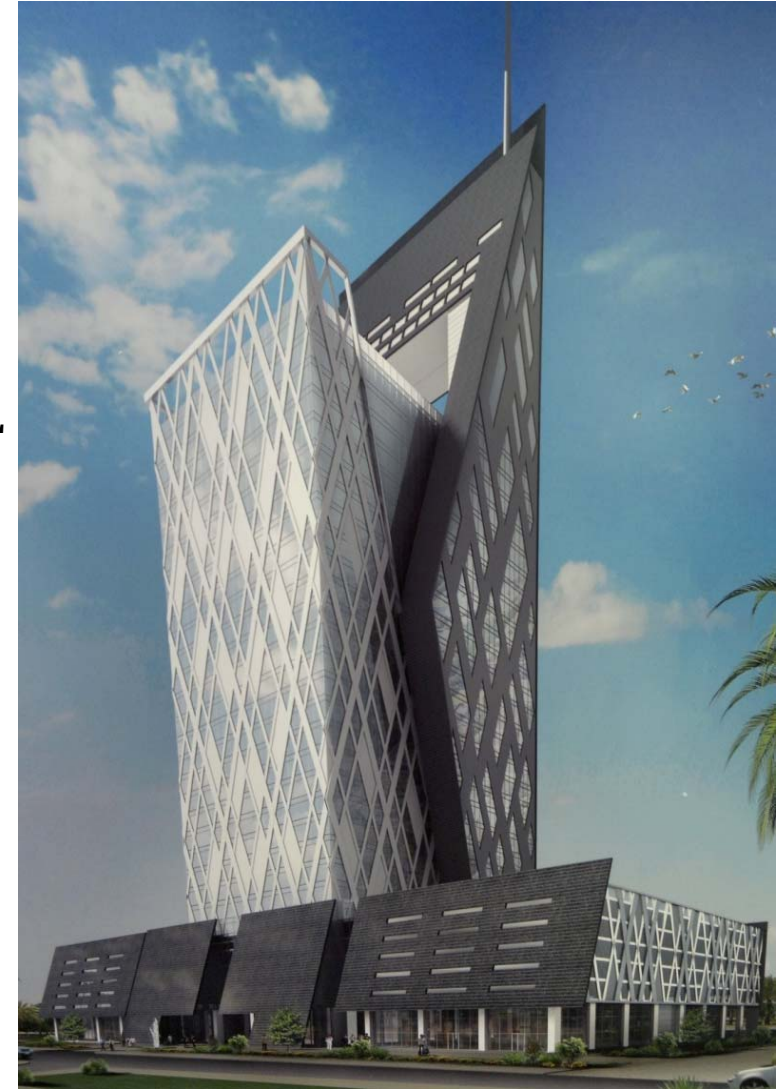

Projects Completed

BURJ MARINA PROJECT



Redco International



Projects Completed



Redco International

BURJ MARINA PROJECT



Projects Completed

BURJ MARINA PROJECT



Redco International



Projects Completed

BURJ MARINA PROJECT



Redco International



Projects Completed

BURJ MARINA PROJECT



Redco International



Projects Completed



Redco International

BURJ MARINA PROJECT



Projects Completed



Redco International

BURJ MARINA PROJECT





Projects Completed

PROJECT NAME:

QATAR AIRWAYS CREW ACCOMMODATION

CLIENT:

QATAR AIRWAYS

CONSULTANTS:

ROYA CONSULTANTS/ AEB

MAIN CONTRACTORS:

REDCO – CGGC JV

MEP CONTRACTORS:

REDCO INTERNATIONAL ELECTRICAL MECHANICAL ENGINEERING

AMOUNT OF MEP WORKS:

QR. 220 MILLION



Completed Projects



Redco International

QATAR AIRWAYS CREW ACCOMMODATION



Completed Projects

QATAR AIRWAYS CREW ACCOMMODATION



Completed Projects

QATAR AIRWAYS CREW ACCOMMODATION



Completed Projects



Redco International

QATAR AIRWAYS CREW ACCOMMODATION



Completed Projects



Redco International

QATAR AIRWAYS CREW ACCOMMODATION



Completed Projects

QATAR AIRWAYS CREW ACCOMMODATION



Completed Projects



Redco International

QATAR AIRWAYS CREW ACCOMMODATION



Completed Projects

QATAR AIRWAYS CREW ACCOMMODATION



Redco International



Completed Projects

QATAR AIRWAYS CREW ACCOMMODATION



Redco International



Completed Projects

QATAR AIRWAYS CREW ACCOMMODATION



Redco International



Completed Projects

QATAR AIRWAYS CREW ACCOMMODATION



Redco International



Completed Projects

QATAR AIRWAYS CREW ACCOMMODATION



Redco International



Completed Projects

QATAR AIRWAYS CREW ACCOMMODATION



Redco International



Completed Projects

QATAR AIRWAYS CREW ACCOMMODATION



Redco International



Completed Projects

QATAR AIRWAYS CREW ACCOMMODATION



Completed Projects

QATAR AIRWAYS CREW ACCOMMODATION



Redco International



Completed Projects

QATAR AIRWAYS CREW ACCOMMODATION



Redco International



Completed Projects

QATAR AIRWAYS CREW ACCOMMODATION



Redco International



Completed Projects

QATAR AIRWAYS CREW ACCOMMODATION



Redco International



Completed Projects

QATAR AIRWAYS CREW ACCOMODATION



Redco International

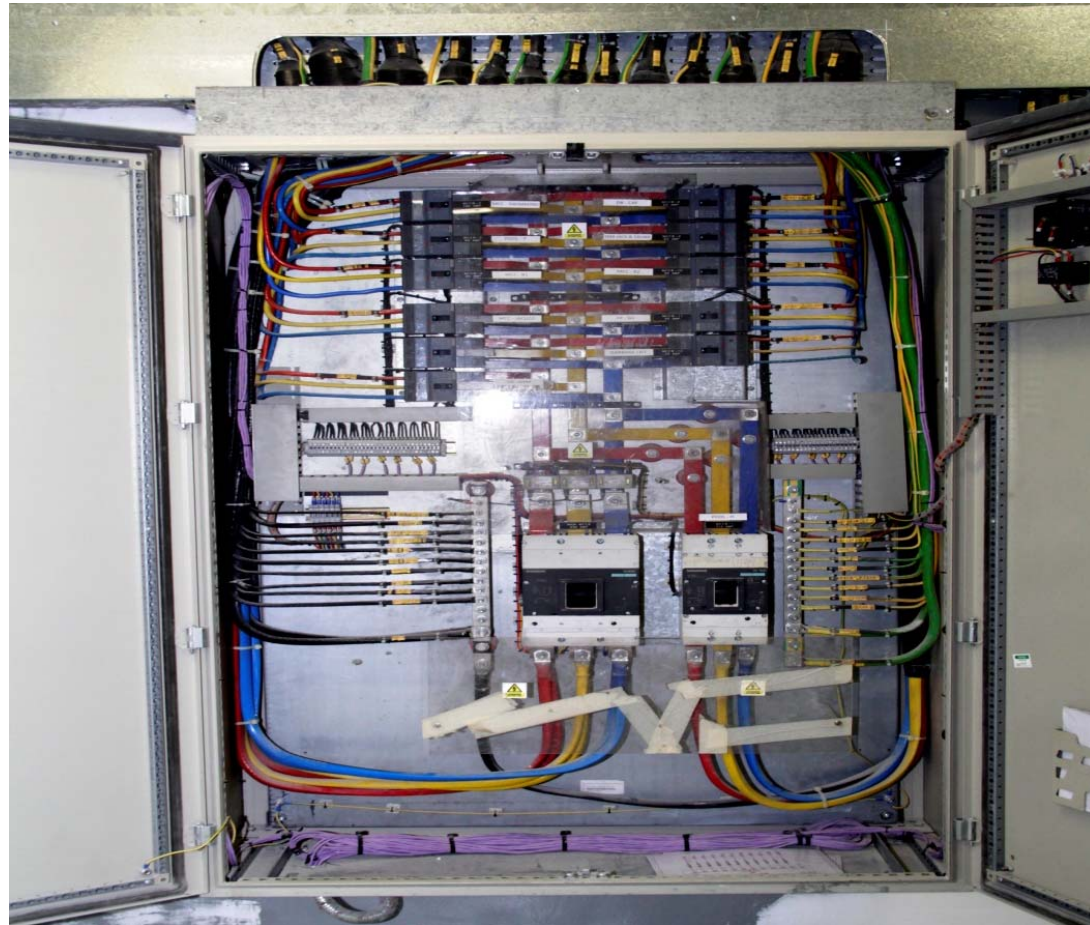



Redco International

Projects Completed

PROJECT NAME:

5 NOS. ELEMENTARY SCHOOLS AROUND DOHA

CLIENT:

ASHGHAL / SUPREME EDUCATION COUNCIL

CONSULTANTS:

CONSULTING ENGINEERS GROUP

MAIN CONTRACTORS:

REDCO INTERNATIONAL

MEP CONTRACTORS:

REDCO INTERNATIONAL ELECTRICAL MECHANICAL ENGINEERING

AMOUNT OF MEP WORKS:

QR. 80 MILLION



Completed Projects

5 NOS. ELEMENTARY SCHOOLS AROUND DOHA



Redco International



Completed Projects

5 NOS. ELEMENTARY SCHOOLS AROUND DOHA



Redco International



Completed Projects

5 NOS. ELEMENTARY SCHOOLS AROUND DOHA



Completed Projects

5 NOS. ELEMENTARY SCHOOLS AROUND DOHA



Redco International



Completed Projects

5 NOS. ELEMENTARY SCHOOLS AROUND DOHA



Redco International



Completed Projects

5 NOS. ELEMENTARY SCHOOLS AROUND DOHA





Completed Projects

PROJECT NAME:

JAPAN EMBASSY

CLIENT:

CONSULATE OF JAPAN

MAIN CONTRACTOR

TAISEI – REDCO JV

MEP CONTRACTORS:

REDCO INTL.

AMOUNT OF MEP WORKS:

QR. 20 MIL.



Completed Projects

JAPAN EMBASSY



Completed Projects



Redco International

JAPAN EMBASSY

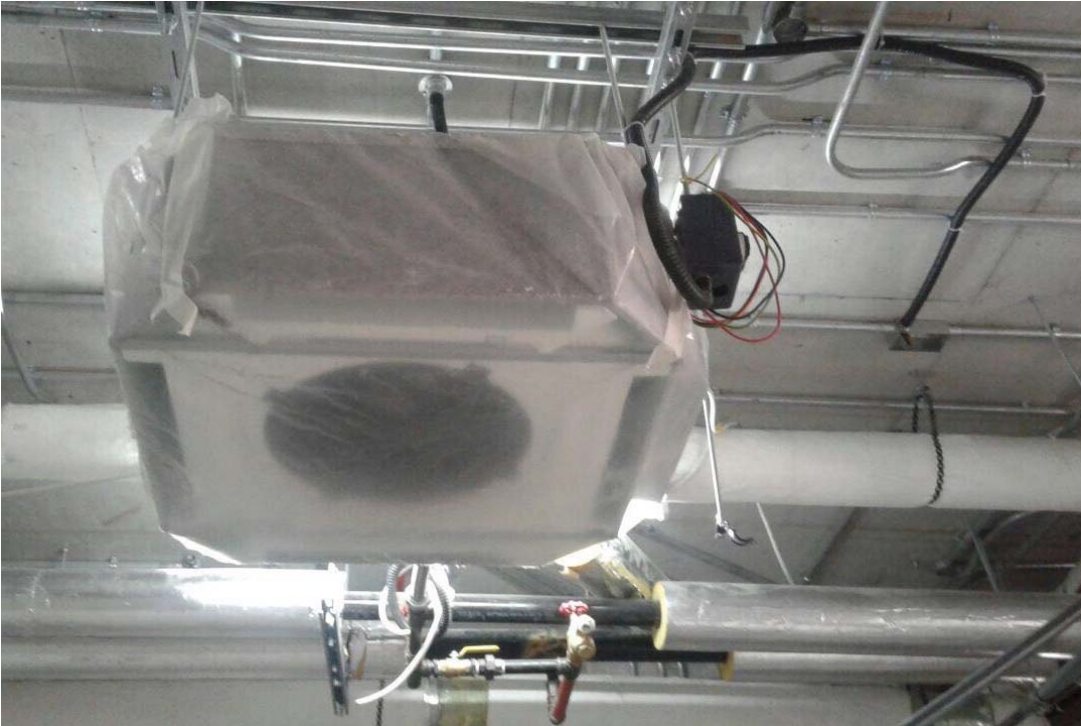

Completed Projects



Redco International

JAPAN EMBASSY





Projects Completed

PROJECT NAME:

UNDERGROUND DRAINAGE PIPING & EARTHING WORKS PHASE 1B/1C

CLIENT:

MUSERIEB PROPERTIES

CONSULTANTS:

TIME QATAR

MAIN CONTRACTORS:

REDCO INTERNATIONAL

MEP CONTRACTORS:

REDCO INTERNATIONAL ELECTRICAL MECHANICAL ENGINEERING

AMOUNT OF MEP WORKS:

QR. 7 MILLION





Projects Completed

PROJECT NAME:

12 NOS NEW DEPARTURE GATES AT DIA

CLIENT:

QATAR AIRWAYS

CONSULTANTS:

GHD CONSULTANTS

MAIN CONTRACTORS:

REDCO INTERNATIONAL

MEP CONTRACTORS:

REDCO INTERNATIONAL ELECTRICAL MECHANICAL ENGINEERING

AMOUNT OF MEP WORKS:

QR. 35 MILLION



Completed Projects

DEPARTURE TERMINAL AT DOHA INTERNATIONAL AIRPORT

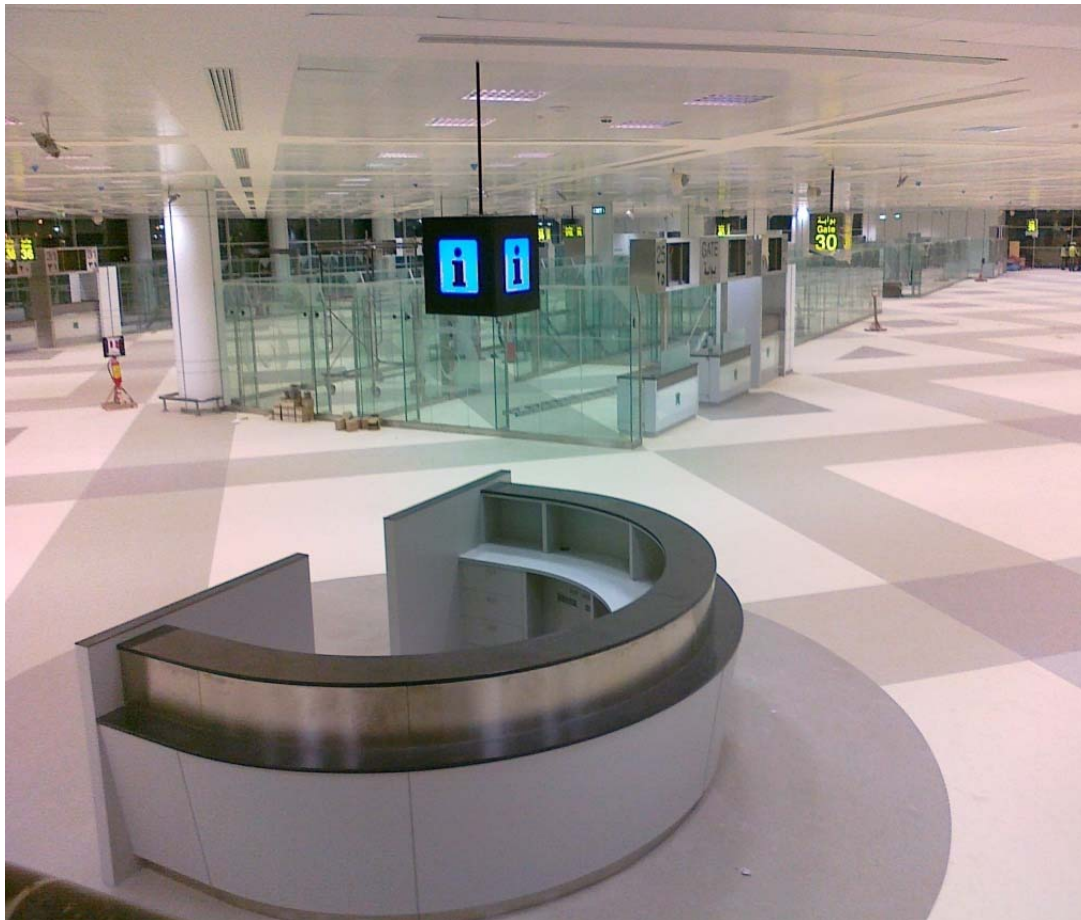

Completed Projects

DEPARTURE TERMINAL AT DOHA INTERNATIONAL AIRPORT



Completed Projects



Redco International

DEPARTURE TERMINAL AT DOHA INTERNATIONAL AIRPORT



Completed Projects

DEPARTURE TERMINAL AT DOHA INTERNATIONAL AIRPORT





Projects Completed

PROJECT NAME:

EXTENSION OF NEW FLIGHT SIMULATOR CENTER AT DIA

CLIENT:

QATAR AIRWAYS

CONSULTANTS:

ARAB CONSULTING ENGINEERS

MAIN CONTRACTORS:

REDCO INTERNATIONAL

MEP CONTRACTORS:

REDCO INTERNATIONAL ELECTRICAL MECHANICAL ENGINEERING

AMOUNT OF MEP WORKS:

QR. 33 MILLION



Completed Projects



Redco International

EXTENSION OF FLIGHT SIMULATOR CENTRE AT DOHA AIRPORT



Completed Projects

EXTENSION OF FLIGHT SIMULATOR CENTRE AT DOHA AIRPORT



Completed Projects

EXTENSION OF FLIGHT SIMULATOR CENTRE AT DOHA AIRPORT

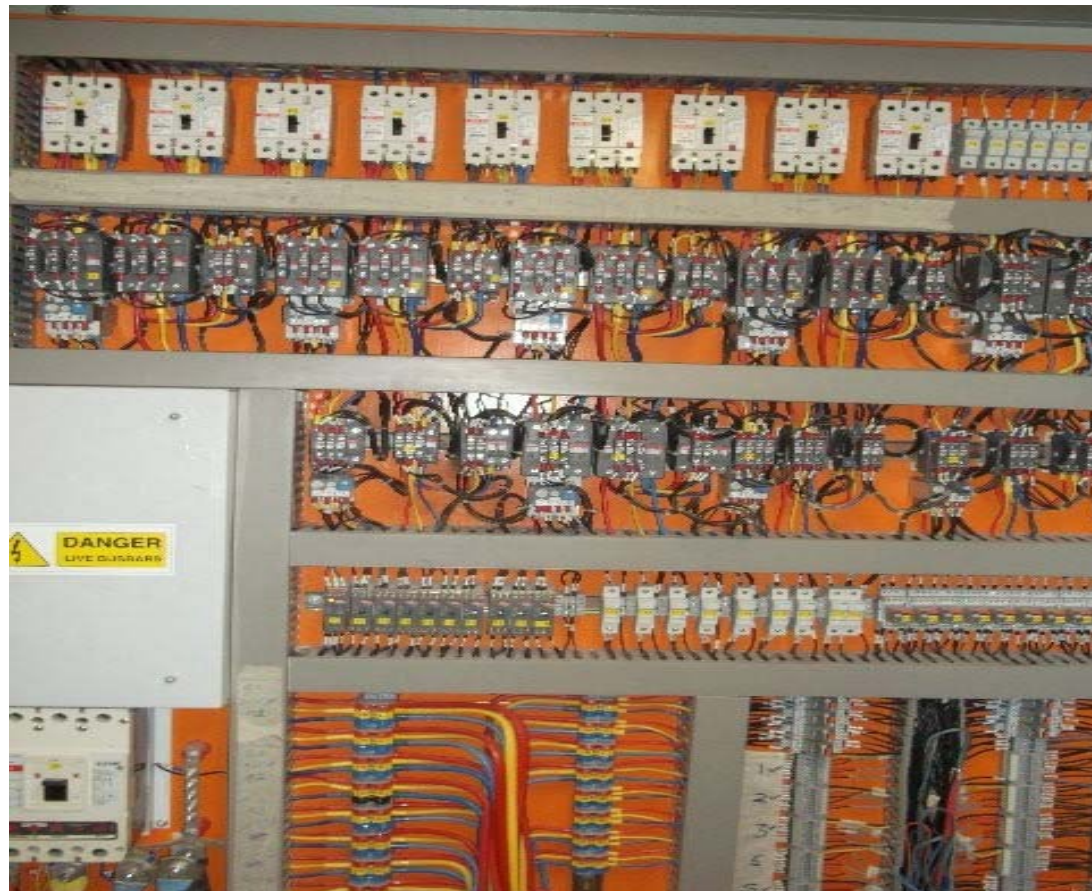

Completed Projects

EXTENSION OF FLIGHT SIMULATOR CENTRE AT DOHA AIRPORT



Completed Projects



Redco International

EXTENSION OF FLIGHT SIMULATOR CENTRE AT DOHA AIRPORT





Completed Projects

EXTENSION OF FLIGHT SIMULATOR CENTRE AT DOHA AIRPORT



Completed Projects

EXTENSION OF FLIGHT SIMULATOR CENTRE AT DOHA AIRPORT





Projects Completed

PROJECT NAME:

SEWER TANKER RECEIVING STATION

CLIENT:

LUSAIL REAL ESTATE DEVELOPMENT COMPANY

CONSULTANTS:

HYDER

MAIN CONTRACTORS:

REDCO INTERNATIONAL

MEP CONTRACTORS:

REDCO INTERNATIONAL ELECTRICAL MECHANICAL ENGINEERING

AMOUNT OF MEP WORKS:

QR. 53 MILLION



Completed Projects



Redco International

SEWER TANKER RECEIVING STATION



Completed Projects

SEWER TANKER RECEIVING STATION



Completed Projects

SEWER TANKER RECEIVING STATION





Redco International

Projects Completed

PROJECT NAME:

10 NOS. KINDERGARTEN SCHOOLS IN DOHA

CLIENT:

ASHGHAL

CONSULTANTS:

PROJACS INTERNATIONAL

MAIN CONTRACTORS:

REDCO PEARL NLC

MEP CONTRACTORS:

REDCO INTERNATIONAL ELECTRICAL MECHANICAL ENGINEERING

AMOUNT OF MEP WORKS:

QR. 75 MILLION



Completed Projects

10Nos. KINDERGARTEN SCHOOLS AROUND DOHA



Completed Projects

10Nos. KINDERGARTEN SCHOOLS AROUND DOHA



Completed Projects

10Nos. KINDERGARTEN SCHOOLS AROUND DOHA



Completed Projects

10Nos. KINDERGARTEN SCHOOLS AROUND DOHA



Completed Projects



Redco International

10Nos. KINDERGARTEN SCHOOLS AROUND DOHA

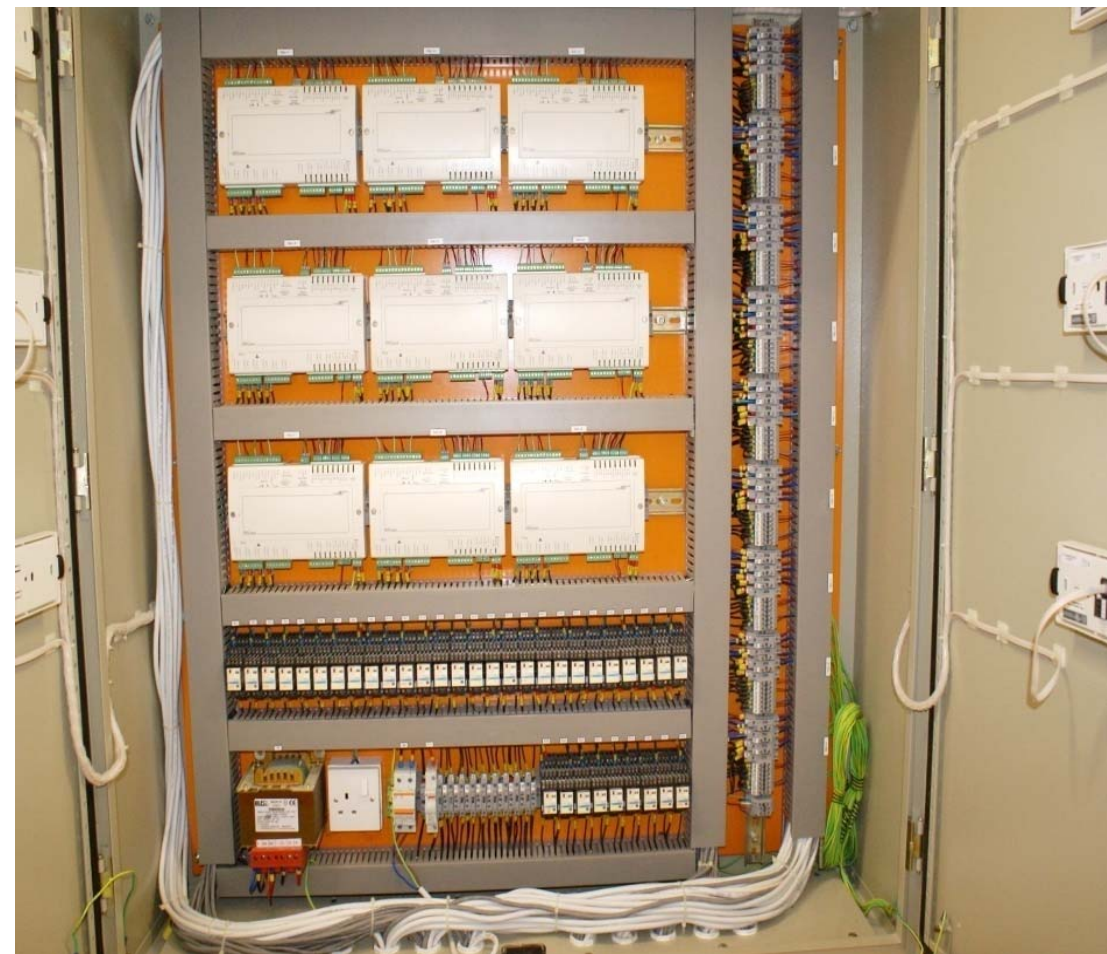



Projects Completed

PROJECT NAME:

DEEPENING OF LAGOON & CONSTRUCTION OF CENTRAL OUTFALL

CLIENT:

LUSAIL REAL ESTATE DEVELOPMENT COMPANY

CONSULTANTS:

HALCROW / PARSONS

MAIN CONTRACTORS:

REDCO INTERNATIONAL

MEP CONTRACTORS:

REDCO INTERNATIONAL ELECTRICAL MECHANICAL ENGINEERING

AMOUNT OF MEP WORKS:

QR. 45 MILLIONS



Completed Projects



Redco International

DEEPENING OF LAGOON & CONSTRUCTION OF CENTRAL OUTFALL



Kahramaa Grade A Licensed Engineers



Redco International

لجنة قبول وتصنيف المهندسين ومكاتب الاستشارات الهندسية
Engineering & Consulting Offices Accrediting Committee

بطاقة قيد في سجل المهندسين Engineering Registration Card

ساجيد عزيز
SAJID AZIZ

رقم القيد/الدرجة: 5342 / الأولى
Reg. No \Grade

التخصص: الهندسة الكهربائية
Discipline

جهة العمل: رايكو العالمية للتجارة والمقاولات
Employer

صدر في الدوحة: 2015/09/08 (338)

رقم البطاقة الشخصية: 25158601457
QID No.

الجنسية: باكستان
Nationality

تاريخ القيد: 24/07/2013
Reg. Date

تاريخ انتهاء صلاحية البطاقة: 23/07/2018
Card Expiry Date

ختم اللجنة
Committee stamp

توقيع رئيس اللجنة
Chairman's Signature

استنادا للمادة رقم 11 من قانون رقم 2/2014 يجب تجديد القيد خلال 30 يوم من تاريخ انتهائه، وإلا فسيتم على عدم التجديد تطبيق الغرامات ونسب الاسم من السجل. لتلك من صلاحية البطاقة يرجى مراجعة الموقع الإلكتروني <http://www.baladiya.gov.qa>

Based on article 11 of Law No.2/2014 must renew the Registration within 30 days of the Expiry date, consequences of not renewing, a fine will be collected and the registration will be cancelled. For more information please visit our web site <http://www.baladiya.gov.qa>

لجنة قبول وتصنيف المهندسين ومكاتب الاستشارات الهندسية
Engineering & Consulting Offices Accrediting Committee

بطاقة قيد في سجل المهندسين Engineering Registration Card

سليم احمد
SALEEM AHMED NOORUDDIN

رقم القيد/الدرجة: 2621 / الأولى
Reg. No \Grade

التخصص: الهندسة الكهربائية
Discipline

جهة العمل: رايكو العالمية للتجارة والمقاولات
Employer

صدر في الدوحة: 2018/02/22 (210)

رقم البطاقة الشخصية: 26758602005
QID No.

الجنسية: باكستان Pakistan
Nationality

تاريخ القيد: 03/03/2011
Reg. Date

تاريخ انتهاء القيد: 02/03/2021
Card Expiry Date

ختم اللجنة
Committee stamp

توقيع رئيس اللجنة
Chairman's Signature

استنادا للمادة رقم 11 من قانون رقم 2/2014 يجب تجديد القيد خلال 30 يوم من تاريخ انتهائه، وإلا فسيتم على عدم التجديد تطبيق الغرامات ونسب الاسم من السجل. لتلك من صلاحية البطاقة يرجى مراجعة الموقع الإلكتروني <http://www.baladiya.gov.qa>

Based on article 11 of Law No.2/2014 must renew the Registration within 30 days of the Expiry date, consequences of not renewing, a fine will be collected and the registration will be cancelled. For more information please visit our web site <http://www.baladiya.gov.qa>

لجنة قبول وتصنيف المهندسين ومكاتب الاستشارات الهندسية
Engineering & Consulting Offices Accrediting Committee

بطاقة قيد في سجل المهندسين Engineering Registration Card

ريكس ايجودانا توبولا
rex agudana tobola

رقم القيد/الدرجة: 2064 / الأولى
Reg. No \Grade

التخصص: الهندسة الكهربائية
Discipline

جهة العمل: رايكو العالمية للتجارة والمقاولات
Employer

صدر في الدوحة: 2017/08/15 (196)

رقم البطاقة الشخصية: 26960809096
QID No.

الجنسية: الفلبين Philippines
Nationality

تاريخ القيد: 18/07/2010
Reg. Date

تاريخ انتهاء صلاحية البطاقة: 17/07/2020
Card Expiry Date

ختم اللجنة
Committee stamp

توقيع رئيس اللجنة
Chairman's Signature

استنادا للمادة رقم 11 من قانون رقم 2/2014 يجب تجديد القيد خلال 30 يوم من تاريخ انتهائه، وإلا فسيتم على عدم التجديد تطبيق الغرامات ونسب الاسم من السجل. لتلك من صلاحية البطاقة يرجى مراجعة الموقع الإلكتروني <http://www.baladiya.gov.qa>

Based on article 11 of Law No.2/2014 must renew the Registration within 30 days of the Expiry date, consequences of not renewing, a fine will be collected and the registration will be cancelled. For more information please visit our web site <http://www.baladiya.gov.qa>

License from Kahramaa



Redco International



اسم المرخص له : رادكو العالمية للتجارة والمقاولات ذ.م.م	
Name of Licensed Party: REDCO INTERNATIONAL TRADE & CONT WLL	
الدرجة: الثانية (حمل ألف كيلو وات) Grade: 2 nd Grade (1000 Kilowatts)	
Date of Issue: 21/09/2017 تاريخ الإصدار:	رقم الرخصة: License Number: 1281
Expiration Date: 21/09/2018 تاريخ الانتهاء:	سجل تجاري: Comm. Regist. No : 27124
Company ID No: 11863100 سجل مقاول:	هاتف: Phone: 44414915
P.O.Box : 16750 ص. ب :	Fax : 44413786 فاكس:

- 1- The above mentioned Company /Establishment is authorized to practice the Electrical Contracting Works in the State of Qatar for the duration of this license. (1) تخول الشركة / المؤسسة المذكورة أعلاه بمزاولة أعمال مقاول كهربائي ضمن حدود دولة قطر مادامت هذه الرخصة سارية المفعول.
- 2- This License is valid for electrical works that do not exceed 415 Volts. (2) تسري هذه الرخصة على التقييدات التي لا تتعدى 415 فولت.
- 3- The holder of this license is not authorized to execute works with Oil Saturated Sheets Insulated Cables (PILC Cables). If the project requires the application of this type of cables, the holder of this license should refer to Qatar General Electricity and Water Corporation for permission. (3) هذه الرخصة لا تخول حاملها مزاولة أية أعمال تتعلق بالكابلات المعزولة بالورق المشبع بالزيت (كسابلات الـ PILC) و متى كان المشروع يتطلب استخدام هذه النوعية من الكابلات ، استوجب على المقاول الحاصل لهذه الرخصة أن يتقدم إلى المؤسسة العامة القطرية للكهرباء والماء للحصول على تصديق بذلك .
- 4- Failure to comply with the condition mentioned above will cause the termination of this license. (4) عدم التقيد بهذا الإجراء سيؤدي إلى إلغاء الرخصة.
- 5- The holder of this license has no right to sell, transfer, or allow any third party to use it. According to the recommendations of the special committee, and under the applied regulations and by laws, Qatar General Electricity and Water Corporation preserves all rights to take any legal or corrective action against the violation of this condition. (5) لا يحق بأي شكل من الأشكال للشركة / المؤسسة حاملة هذه الرخصة بيعها أو التنازل عنها أو السماح لأي طرف ثالث باستعمالها. وللمؤسسة العامة القطرية للكهرباء والماء الحق في ظل النظم واللوائح التنفيذية المعمول بها اتخاذ التدابير والإجراءات اللازمة و المناسبة تجاه أية مخالفات المتكررين.

Note:
The company will be re-qualified by the Installations Section after the expiration of this license.
ملاحظة :-
سيتم إعادة تأهيل الشركة بعد انتهاء الرخصة من قبل قسم التقييدات.

المهندس/ يوسف احمد الجيده
مسئير إدارة خدمات المشتركين
Manager, Customer Services Department

☎ رئيس قسم التقييدات
☎ مهندس اول وحدة التراخيص
☎ هاتف (واد) :



www.km.com.qa better living



Redco International

STEEL CUT & BEND FACTORY



STEEL CUT & BEND FACTORY

REDCO STEEL CUT & BEND FACTORY AT MESAIEED



STEEL CUT & BEND FACTORY

REDCO STEEL CUT & BEND FACTORY AT MESAIEED



STEEL CUT & BEND FACTORY

REDCO STEEL CUT & BEND FACTORY AT MESAIEED



STEEL CUT & BEND FACTORY

REDCO STEEL CUT & BEND FACTORY AT MESAIEED



STEEL CUT & BEND FACTORY

REDCO STEEL CUT & BEND FACTORY AT MESSAIED



STEEL CUT & BEND FACTORY

REDCO STEEL CUT & BEND FACTORY AT MESSAIED



STEEL CUT & BEND FACTORY

REDCO STEEL CUT & BEND FACTORY AT MESSAIED



STEEL CUT & BEND FACTORY

REDCO STEEL CUT & BEND FACTORY AT MESSAIED



STEEL CUT & BEND FACTORY



Redco International

REDCO STEEL CUT & BEND FACTORY AT MESSAIED



STEEL CUT & BEND FACTORY

REDCO STEEL CUT & BEND FACTORY AT MESSAIED



STEEL CUT & BEND FACTORY

SUPPLY OF CUT & BEND STEEL FOR MSHEIREB HEART OF DOHA PROJECT

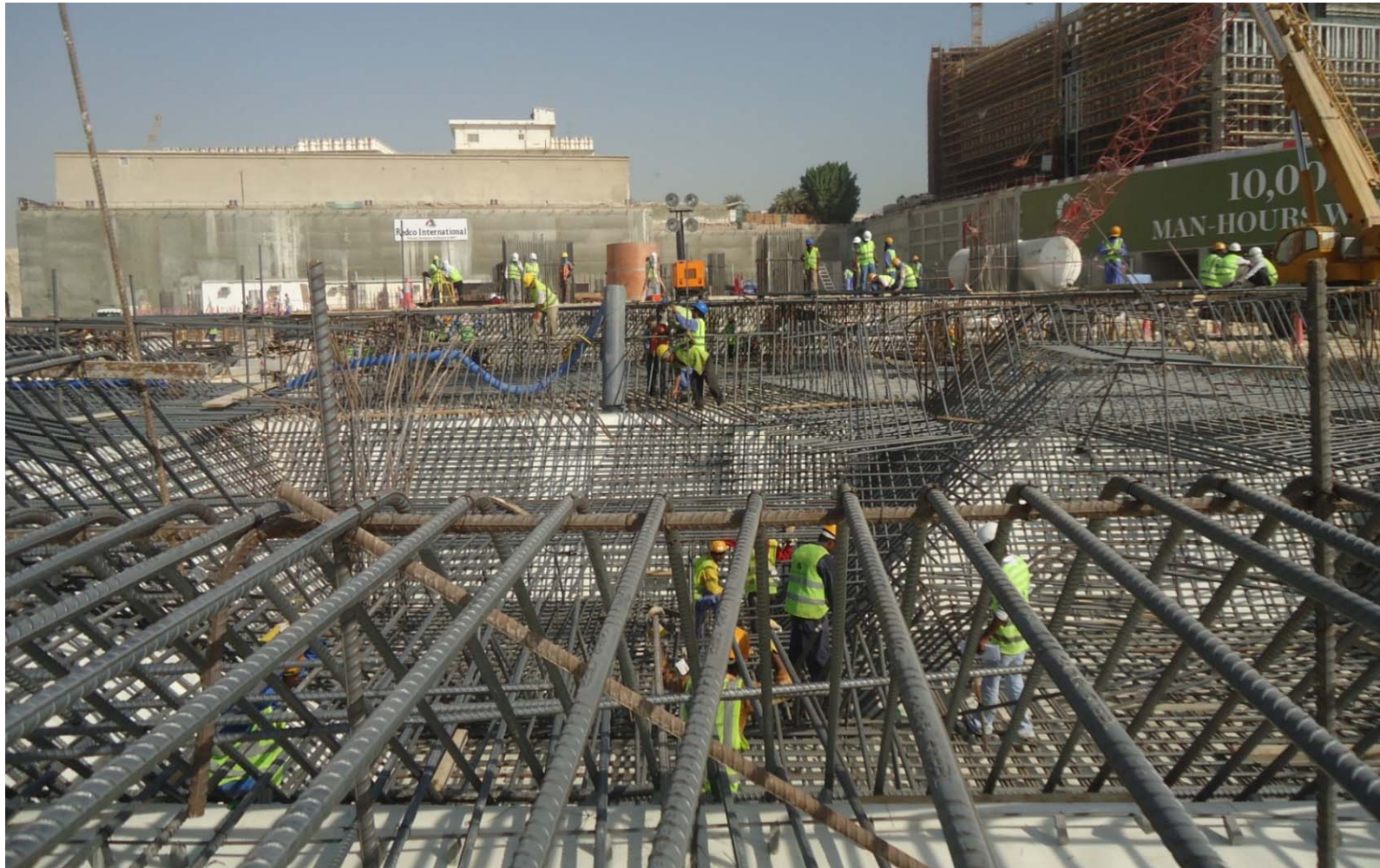



OVERSEAS PROJECTS



OVERSEAS PROJECTS

2 x 660 MW THERMAL POWER PLANT

PORT QASIM 2x660MW THERMAL POWER PLANT



OVERSEAS PROJECTS

HEAD OFFICE BUILDING OF WAPDA - ISLAMABAD



STATE GUEST HOUSE - ISLAMABAD



OVERSEAS PROJECTS

QATAR EMBASSY - PAKISTAN



REDCO PLAZA - ISLAMABAD



OVERSEAS PROJECTS

CABLE CAR & CHAIR LIFT PATRIATA MUREE

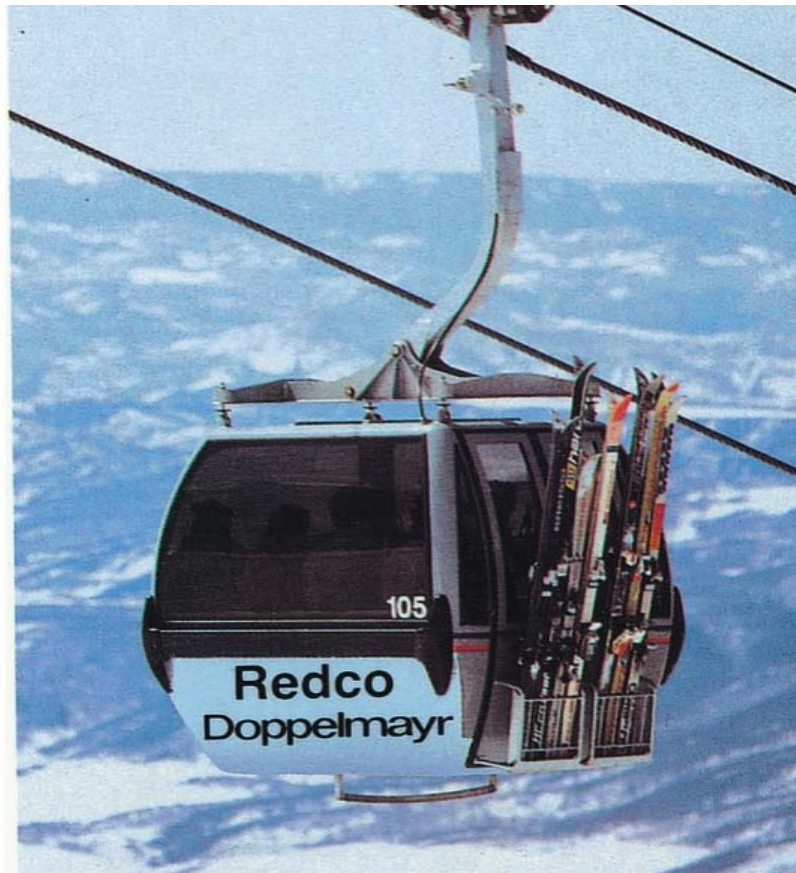

PRECAST BLOCK PLANT - ISLAMABAD



OVERSEAS PROJECTS

PRECAST PRE-STRESSED CONCRETE POLES PLANT



OVERSEAS PROJECTS

REDCO WEAVING & SPINNING PLANT - IN HOUSE CONTRACT FOR ELECTRO-MECHANICAL WORKS



OVERSEAS PROJECTS

POST TENSIONED BRIDGE – MOTOR WAY PAKISTAN





ISO Certification
Quality Policy
HSE Policy



ISO Certification



Redco International



CERTIFICATE

IQNet and Quality Austria

hereby certify that the organisation
Redco International Trading & Contracting WLL
Regency Business Centre, 3rd Floor,
Corniche Street, P.O. Box 16750, Doha, Qatar
for following field of activities

Building Construction, Development & Infrastructure, Earthworks & Blasting Works,
Precast Concrete & Hollow core (Production & Erection),
Ready mix Concrete, MEP & HVAC, Curtain Wall Cladding, Steel Cut and Bend
EAC: 28
has implemented and maintains a

QUALITY MANAGEMENT SYSTEM

which fulfills the requirements of the following standard

ISO 9001:2008

Issued on: 2015-05-27
Validity date: 2018-05-26
Quality Austria certified since: 2015-05-27

Registration Number: AT-16403/0

Michael Drechsel

Mag. Friedrich Khuen-Belasi

Michael Drechsel
President of IQNet

Mag. Friedrich Khuen-Belasi
Authorised Representative
of Quality Austria



IQNet Partners*
AENOR Spain AFNOR Certification France ABS-Vingotte International Belgium ANCE-SISE Mexico ANCEP Portugal CCC Cyprus
CISQ Italy CQC China CQM China CQS Czech Republic Cro Cert Croatia DQS Holding GmbH Germany
FCAV Brazil FONDONORMA Venezuela ICONTEC Colombia IMC Mexico Inspecta Certification Finland IRAM Argentina
JQA Japan KQF Korea NIBTEC Greece MEST Hungary Nemko AS Norway NSAI Ireland PCBC Poland
Quality Austria Austria RR Russia SII Israel SIQ Slovenia SIRIM QAS International Malaysia
SQS Switzerland SRAC Romania TEST St Petersburg Russia TSE Turkey YUQS Serbia
IQNet is represented in the USA by: AFNOR Certification, CISQ, DQS Holding GmbH and NSAI Inc.

*The list of IQNet partners is valid at the time of issue of this certificate. Updated information is available under www.iqnet-certification.com



CERTIFICATE

IQNet and Quality Austria

hereby certify that the organisation
Redco International Trading & Contracting WLL
Regency Business Centre, 3rd Floor,
Corniche Street, P.O. Box 16750, Doha, Qatar
for following field of activities

Building Construction, Development & Infrastructure, Earthworks & Blasting Works,
Precast Concrete & Hollow core (Production & Erection),
Ready mix Concrete, MEP & HVAC, Curtain Wall Cladding, Steel Cut and Bend
EAC: 28
has implemented and maintains an

ENVIRONMENTAL MANAGEMENT SYSTEM

which fulfills the requirements of the following standard

ISO 14001:2004

Issued on: 2015-05-27
Validity date: 2018-05-26
Quality Austria certified since: 2015-05-27

Registration Number: AT-02827/0

Michael Drechsel

Mag. Friedrich Khuen-Belasi

Michael Drechsel
President of IQNet

Mag. Friedrich Khuen-Belasi
Authorised Representative
of Quality Austria



IQNet Partners*
AENOR Spain AFNOR Certification France ABS-Vingotte International Belgium ANCE-SISE Mexico ANCEP Portugal CCC Cyprus
CISQ Italy CQC China CQM China CQS Czech Republic Cro Cert Croatia DQS Holding GmbH Germany
FCAV Brazil FONDONORMA Venezuela ICONTEC Colombia IMC Mexico Inspecta Certification Finland IRAM Argentina
JQA Japan KQF Korea NIBTEC Greece MEST Hungary Nemko AS Norway NSAI Ireland PCBC Poland
Quality Austria Austria RR Russia SII Israel SIQ Slovenia SIRIM QAS International Malaysia
SQS Switzerland SRAC Romania TEST St Petersburg Russia TSE Turkey YUQS Serbia
IQNet is represented in the USA by: AFNOR Certification, CISQ, DQS Holding GmbH and NSAI Inc.

*The list of IQNet partners is valid at the time of issue of this certificate. Updated information is available under www.iqnet-certification.com



CERTIFICATE

IQNet and Quality Austria

hereby certify that the organisation
Redco International Trading & Contracting WLL
Regency Business Centre, 3rd Floor,
Corniche Street, P.O. Box 16750, Doha, Qatar
for following field of activities

Building Construction, Development & Infrastructure, Earthworks & Blasting Works,
Precast Concrete & Hollow core (Production & Erection),
Ready mix Concrete, MEP & HVAC, Curtain Wall Cladding, Steel Cut and Bend
EAC: 28
has implemented and maintains an

OCCUPATIONAL HEALTH AND SAFETY MANAGEMENT SYSTEM

which fulfills the requirements of the following standard

BS OHSAS 18001:2007

Issued on: 2015-05-27
Validity date: 2018-05-26
Quality Austria certified since: 2015-05-27

Registration Number: AT-01503/0

Michael Drechsel

Mag. Friedrich Khuen-Belasi

Michael Drechsel
President of IQNet

Mag. Friedrich Khuen-Belasi
Authorised Representative
of Quality Austria



IQNet Partners*
AENOR Spain AFNOR Certification France ABS-Vingotte International Belgium ANCE-SISE Mexico ANCEP Portugal CCC Cyprus
CISQ Italy CQC China CQM China CQS Czech Republic Cro Cert Croatia DQS Holding GmbH Germany
FCAV Brazil FONDONORMA Venezuela ICONTEC Colombia IMC Mexico Inspecta Certification Finland IRAM Argentina
JQA Japan KQF Korea NIBTEC Greece MEST Hungary Nemko AS Norway NSAI Ireland PCBC Poland
Quality Austria Austria RR Russia SII Israel SIQ Slovenia SIRIM QAS International Malaysia
SQS Switzerland SRAC Romania TEST St Petersburg Russia TSE Turkey YUQS Serbia
IQNet is represented in the USA by: AFNOR Certification, CISQ, DQS Holding GmbH and NSAI Inc.

*The list of IQNet partners is valid at the time of issue of this certificate. Updated information is available under www.iqnet-certification.com

Quality Policy

Vision

To be recognized as a leader in the field of Production, Supply, and Erection of the Precast, Readymix, Hollow Core Slabs, Civil Construction, Excavation & earthwork, Rock blasting, MEP works for buildings, MEP for industries and steel fabrication in the state of Qatar.

Commitment

We are fully committed to satisfying our customers' requirements, and complying with all applicable technical code of practices and regulations in order to achieve our Vision.

To meet these commitments, we have implemented a Quality Management System (QMS) complying with the international standard ISO 9001:2000.

We are committed to continually improving the effectiveness of our QMS, and have set relevant quality objectives, against which we monitor our performance. As part of our quest for excellence, we constantly seek to improve our products and services.

We provide the employees with training and introduce latest technologies.



Redco International

Health, Safety & Environmental (HSE) Policy

Redco International is committed to,

- Pursue the goal of no harm to people, property and environment;
- Protect the environment by prevention of pollution during our operations;
- Comply with applicable laws and statutes;
- Develop and promote a pro-active HSE culture within all our employees;
- Manage all risk to a level which is 'As low as reasonably Practicable';
- Provide adequate HSE awareness to all employees;
- Play a leading role in promoting best practice in our industries;
- Promote a culture in which all group employees share this commitment;
- Develop and use energy resources and materials efficiently to provide products and services;
- Protect the health and safety of all employees in our operations;

Redco International recognizes that,

- Health Safety & Environmental protection form an integral part of our activity;
- Managing health, safety and environmental protection;
- Ensuring sub-contractors to manage HSE in line with this policy;

Redco International will pursue this policy through visible management commitment and the individual commitment of all employees by demonstration Health, Safety and Environment standards at high level.

The Managing Director hereby commits to review at frequent intervals and, if necessary, update this policy on an annual basis.



Redco International

Contact US

Qatar

Redco International W.L.L.

P.O. Box 16750, Doha

Tel: +974 466 4131, 466 7283 466 4697

Fax: +974 466 4130

Email: redcoqatar@gmail.com

www.redcointl.com



Redco International